G. Rossini

Mosè

Duetto per Clarino e Cornetto

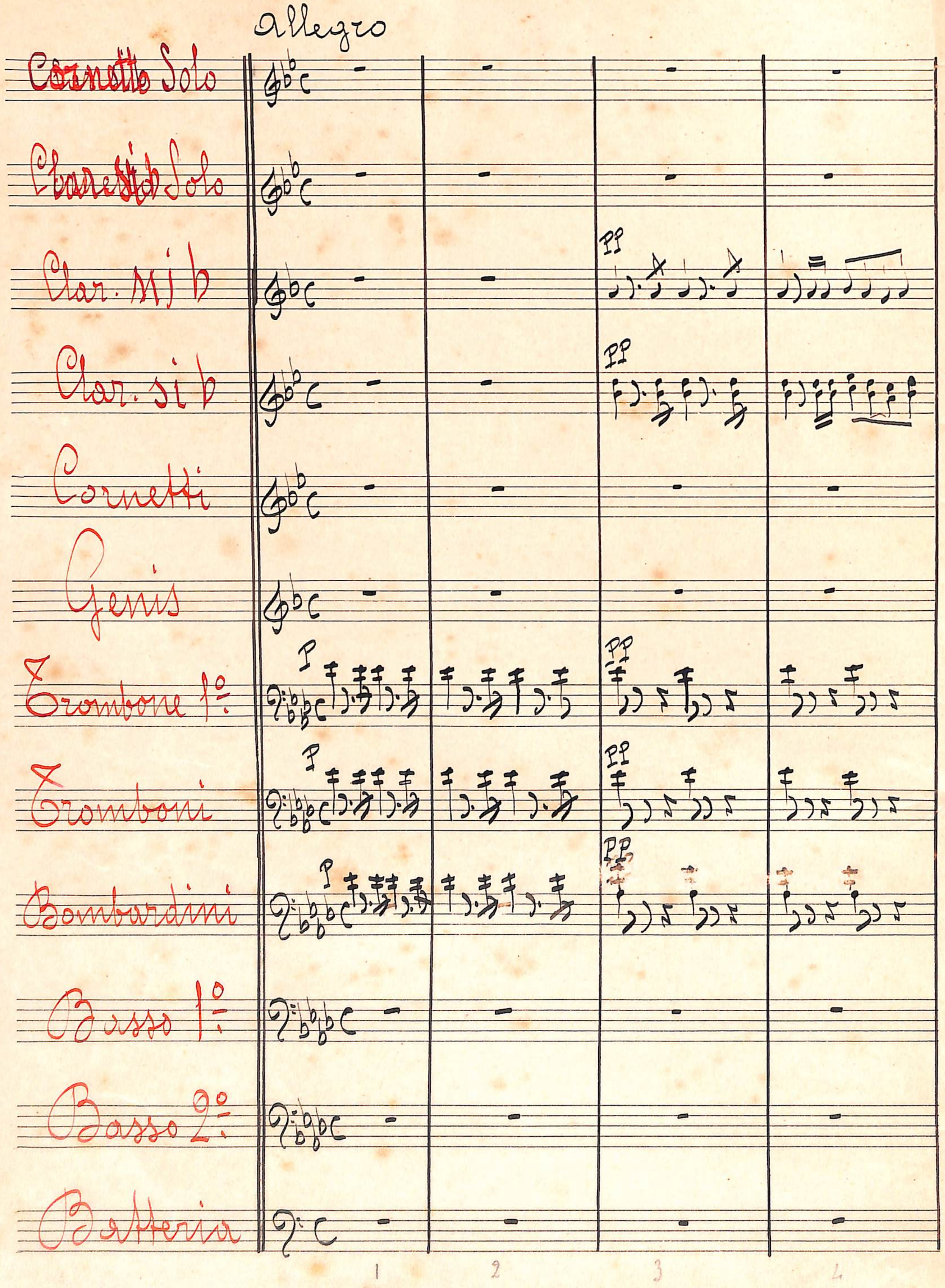
Allegro
Cornetto Solo
Clarinetto Solo
Clar. Mi b
Clar. si b
Cornetti
Genis
Trombone 1°
Tromboni
Bombardini
Basso 1°
Basso 2°
Batteria
pp
p
1
2
3
4

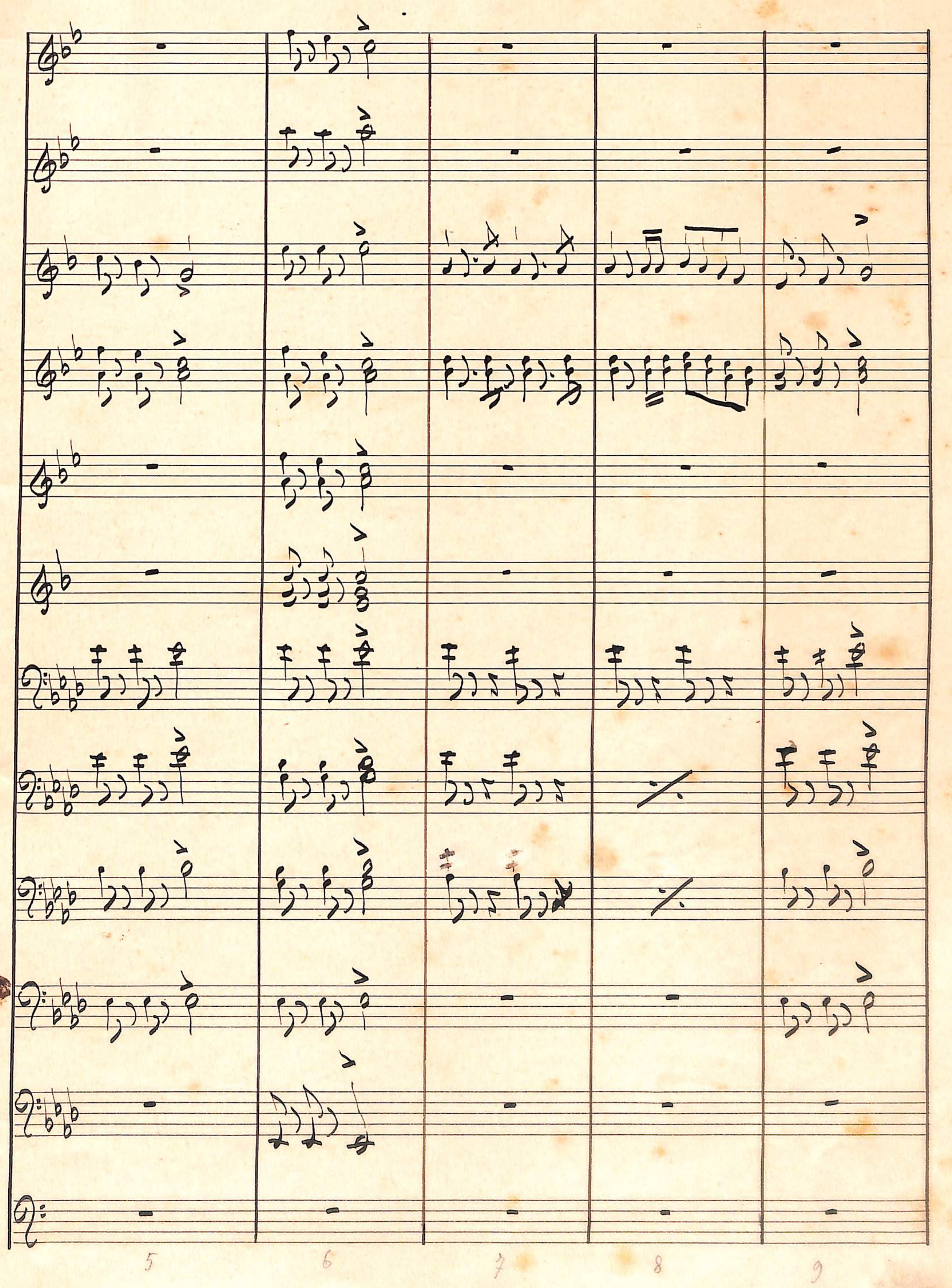
5
6
7
8
9

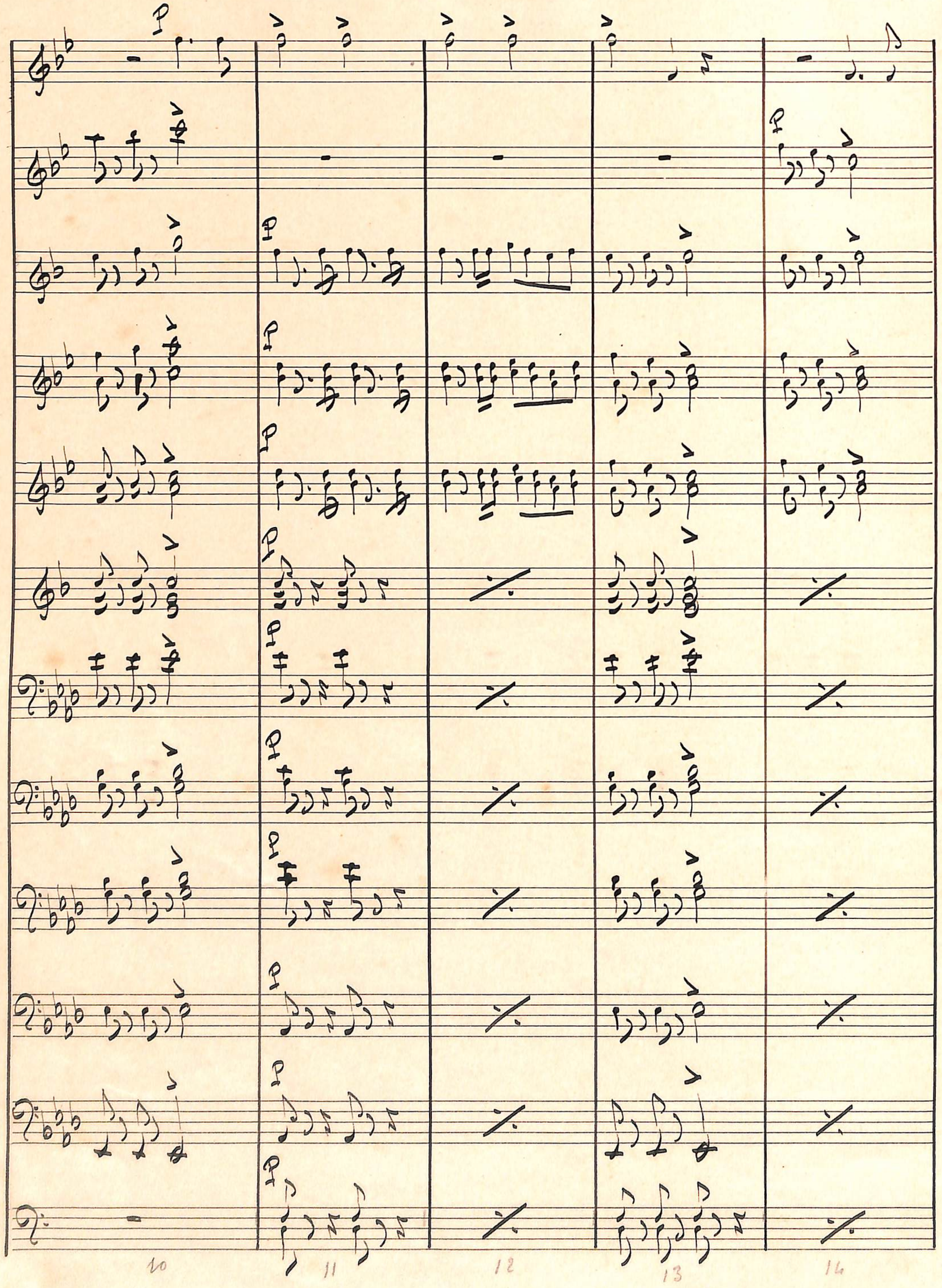
10
11
12
13
14

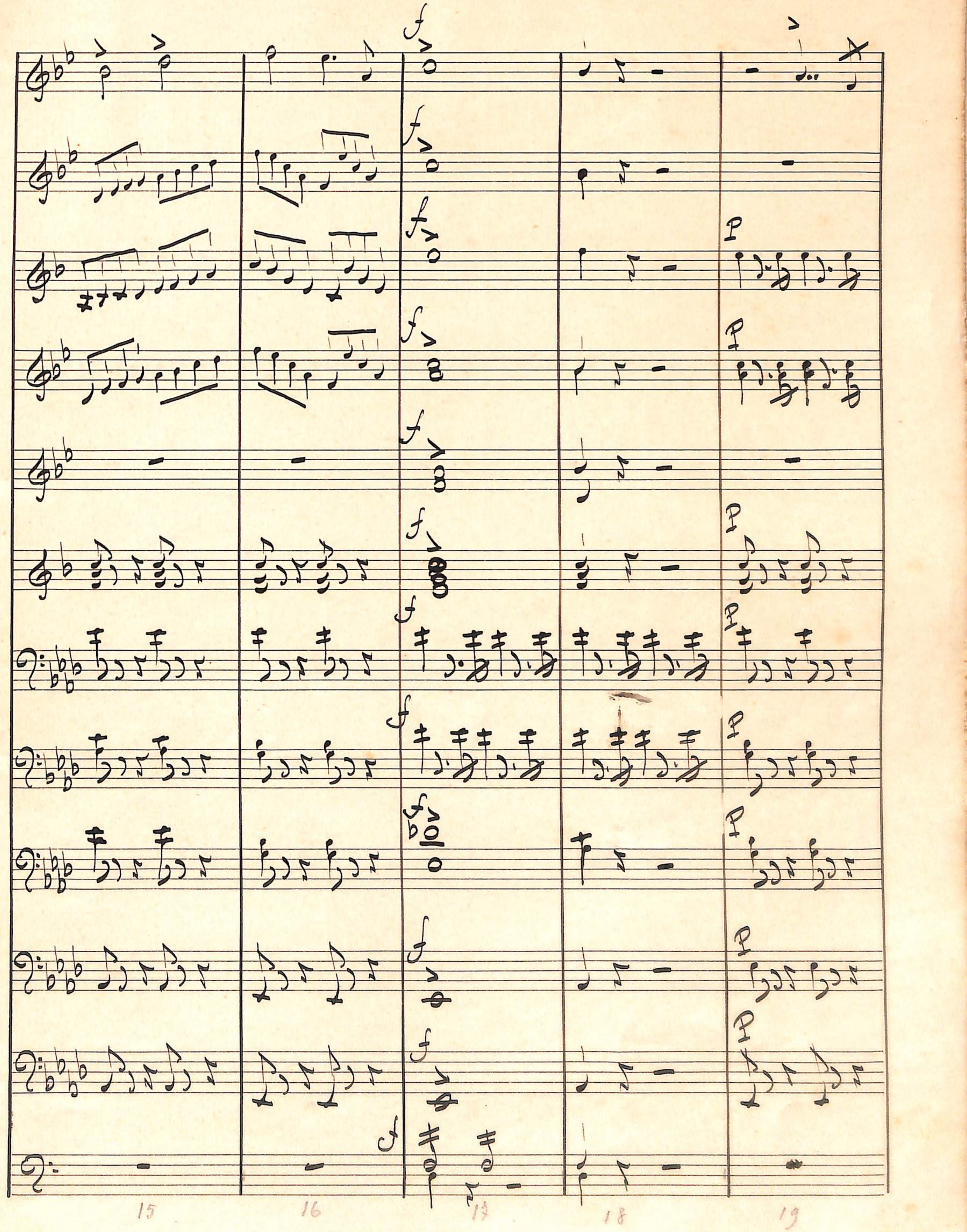
15
16
17
18
19

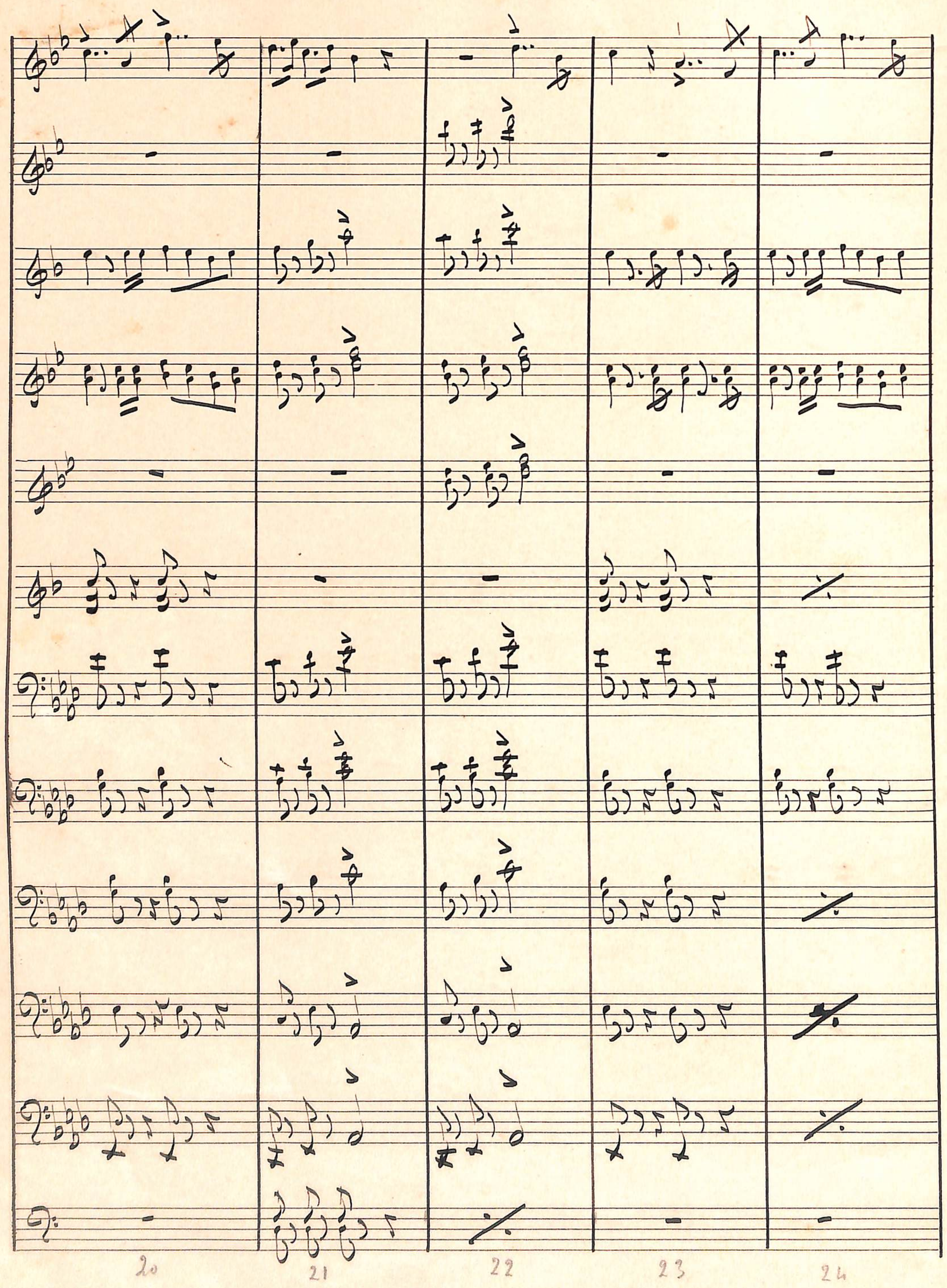

20
21
22
23
24

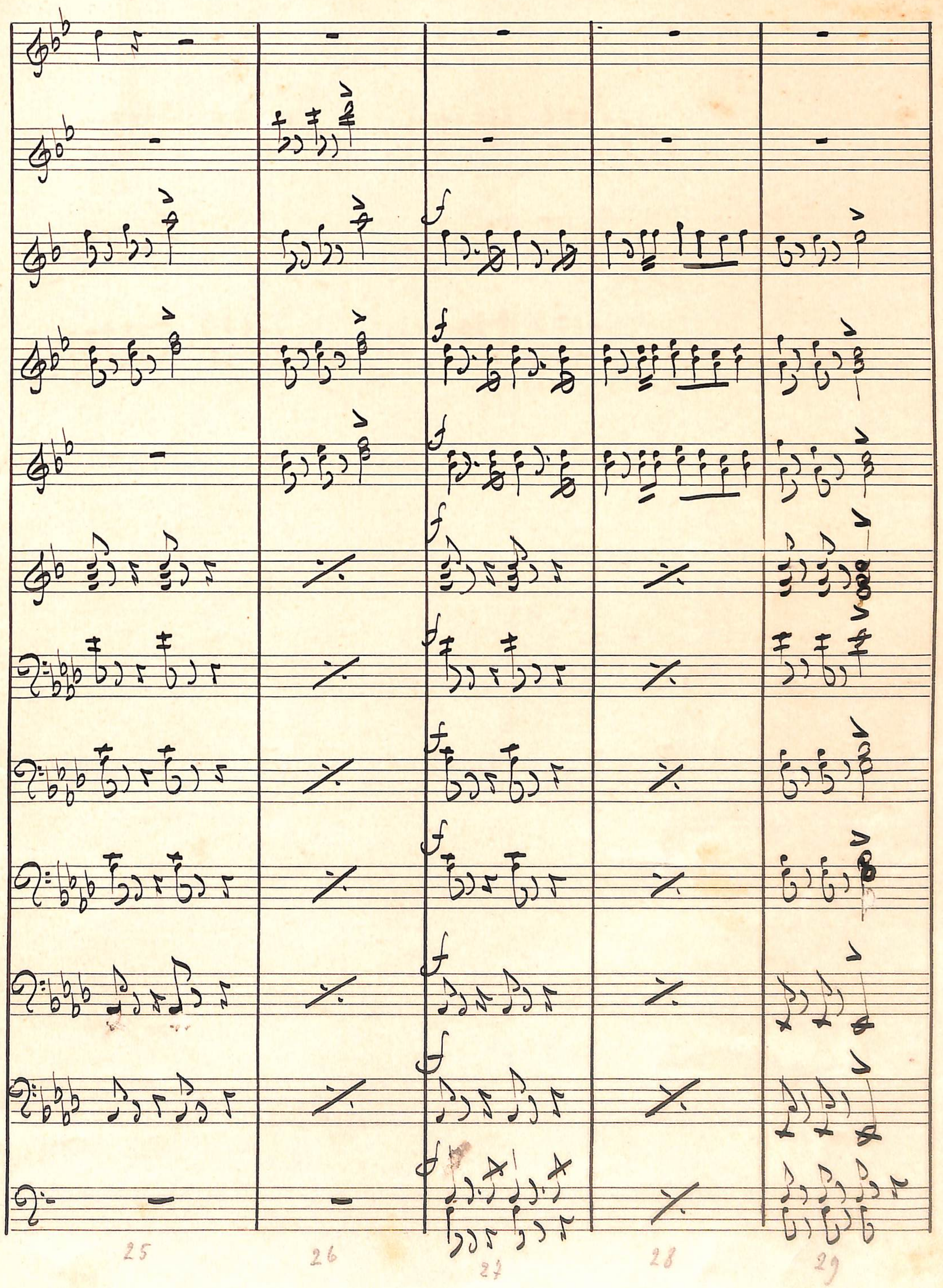

25
26
27
28
29

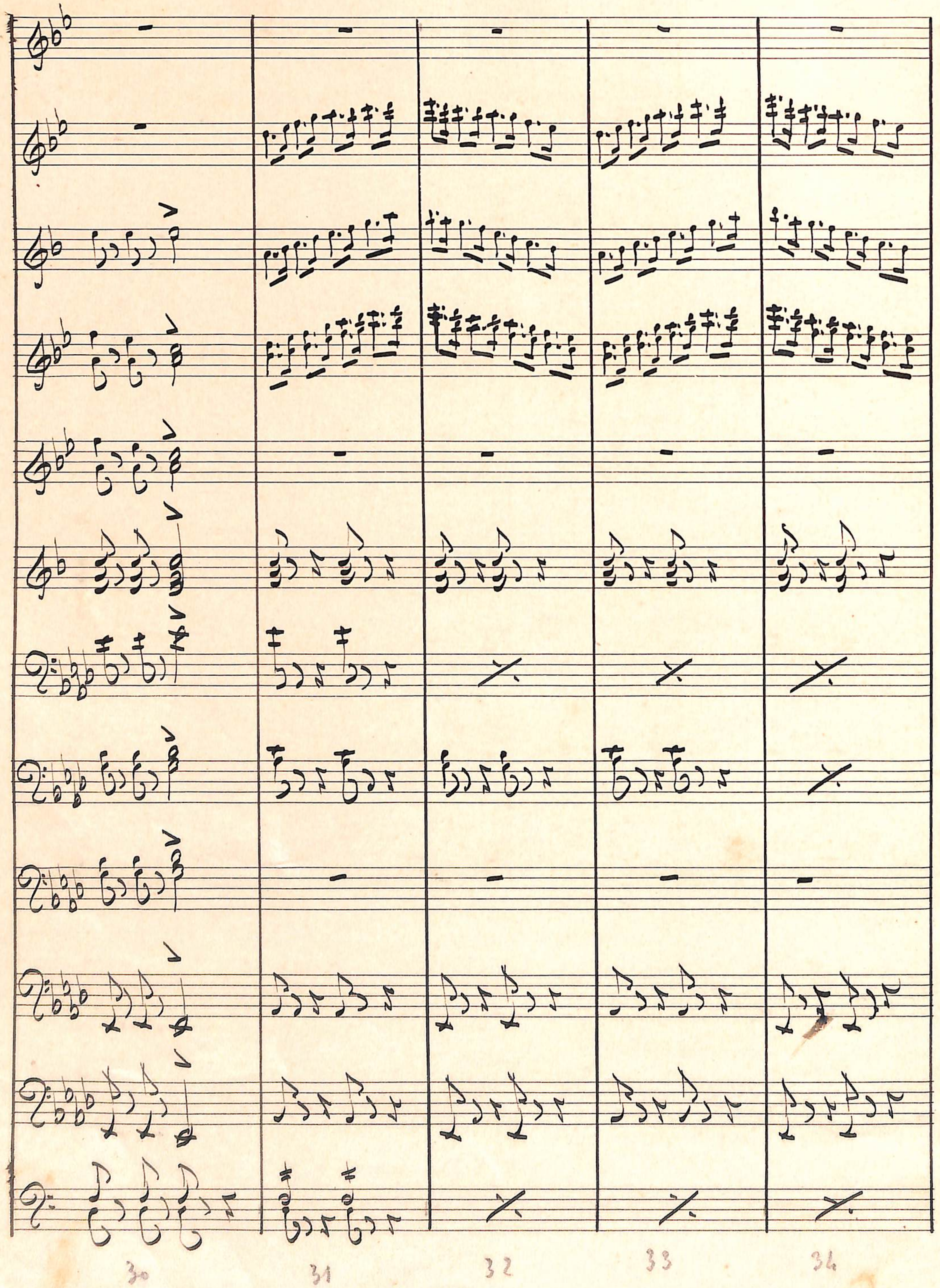
30
31
32
33
34

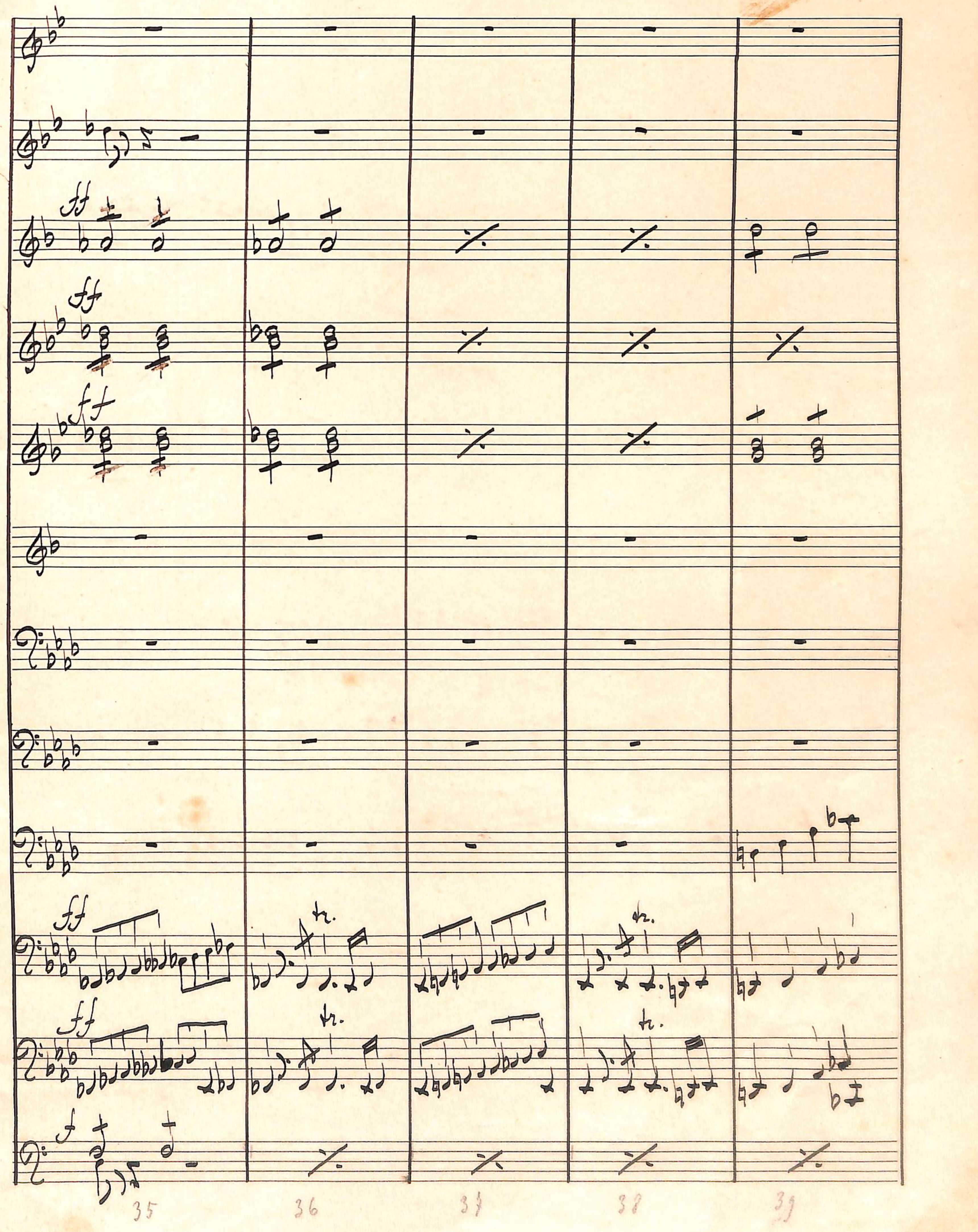
ff
tr.
35
36
37
38
39

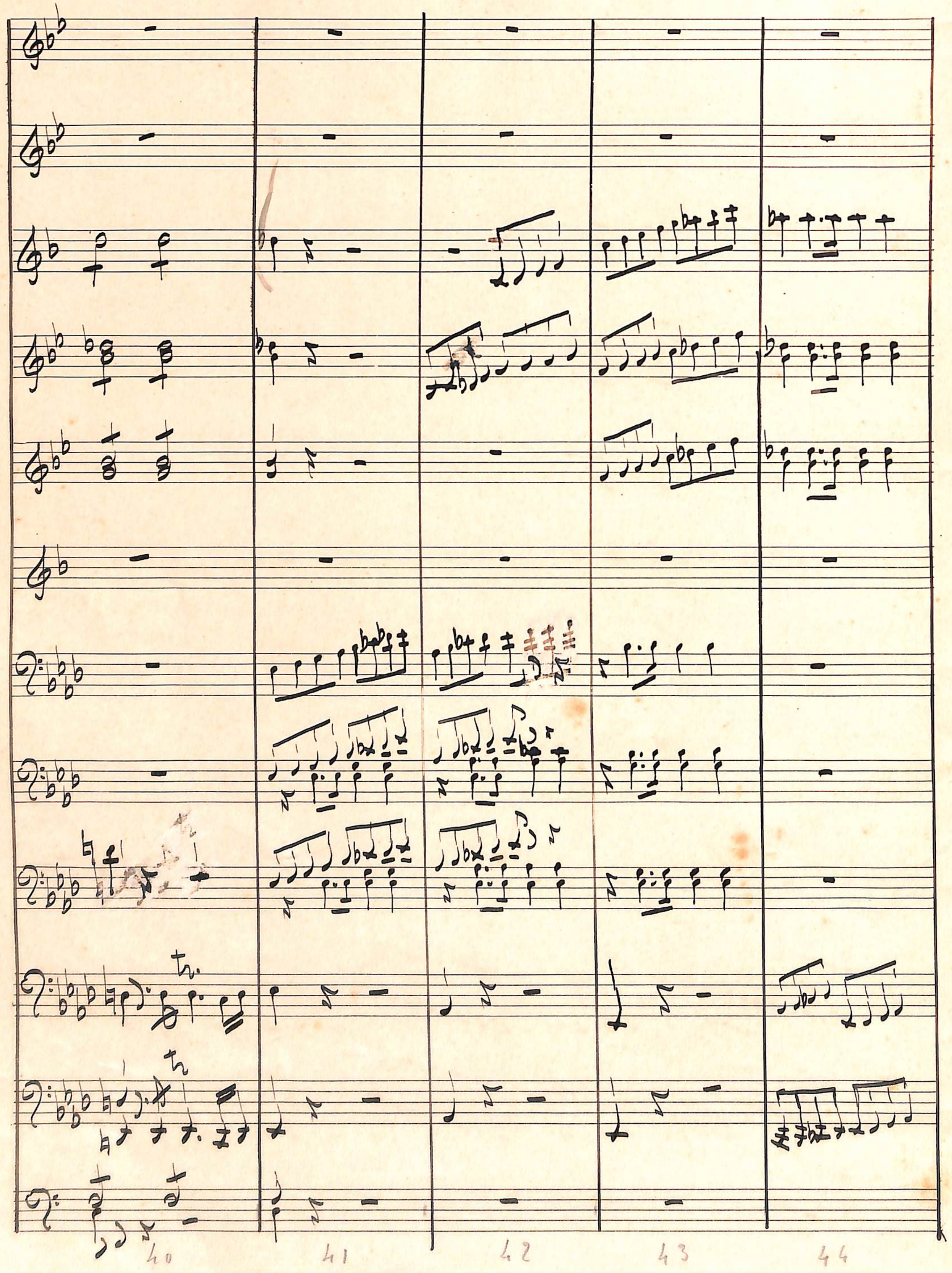
40
41
42
43
44

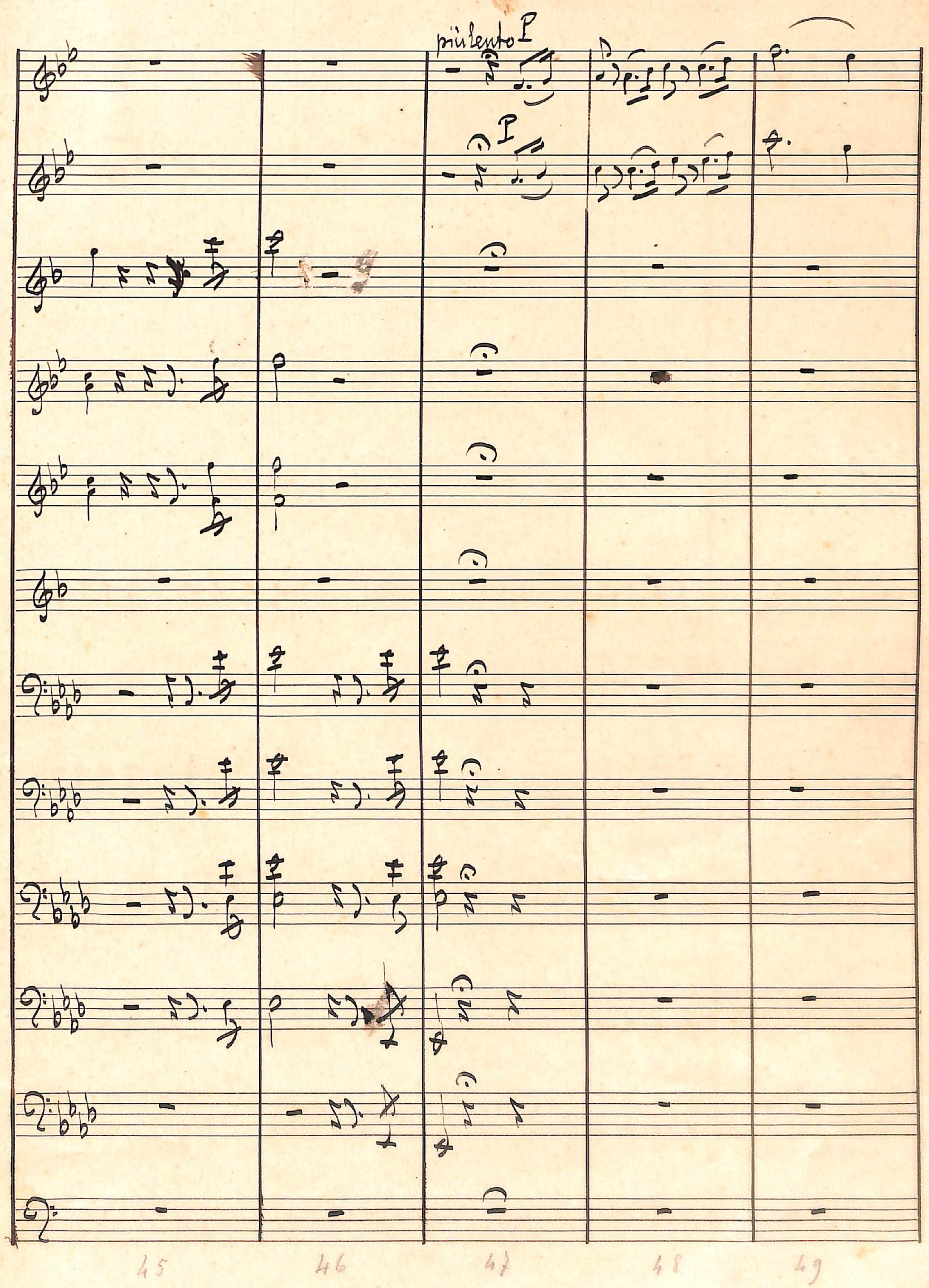
più lento P
45
46
47
48
49

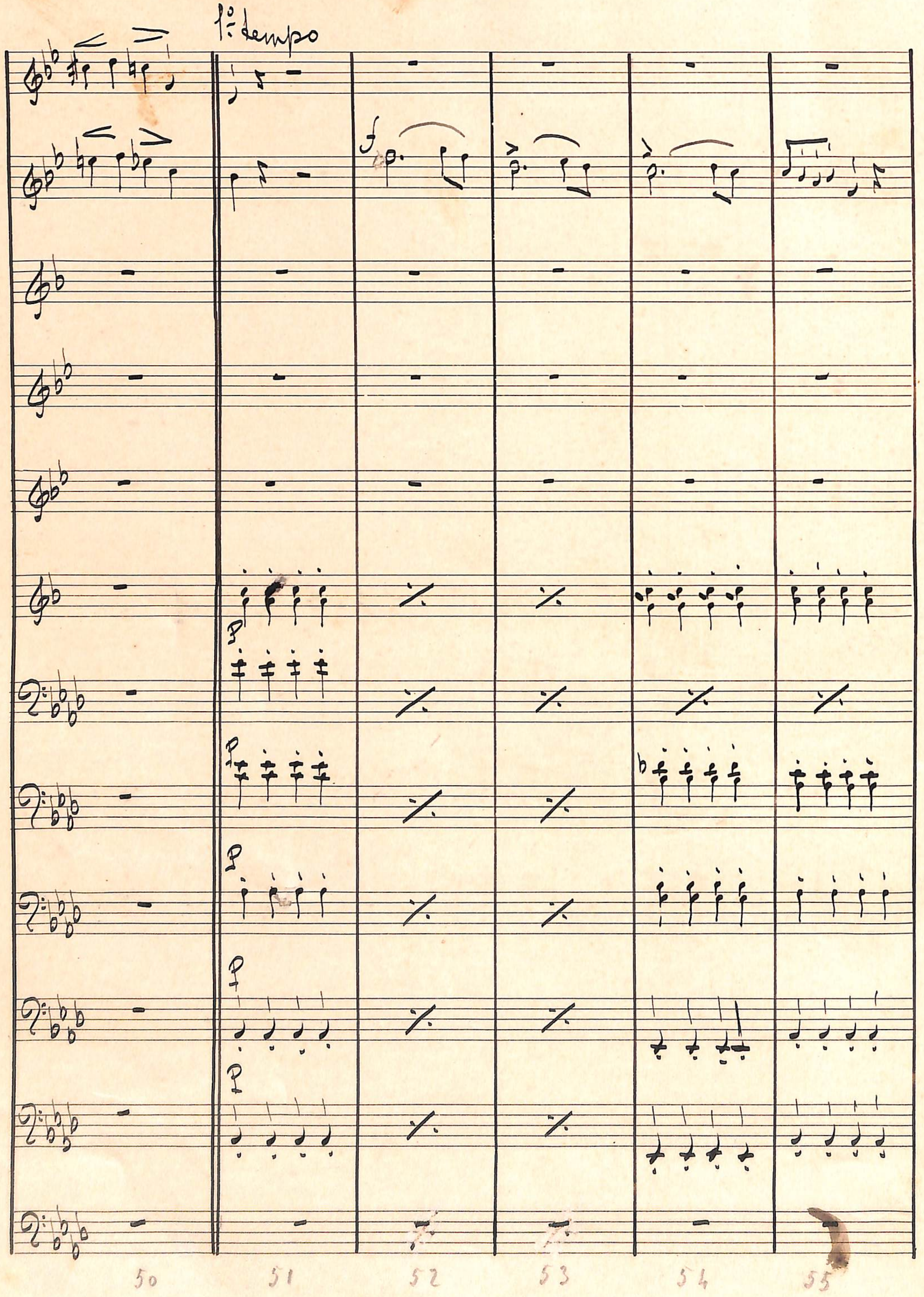
1° tempo
50
51
52
53
54
55

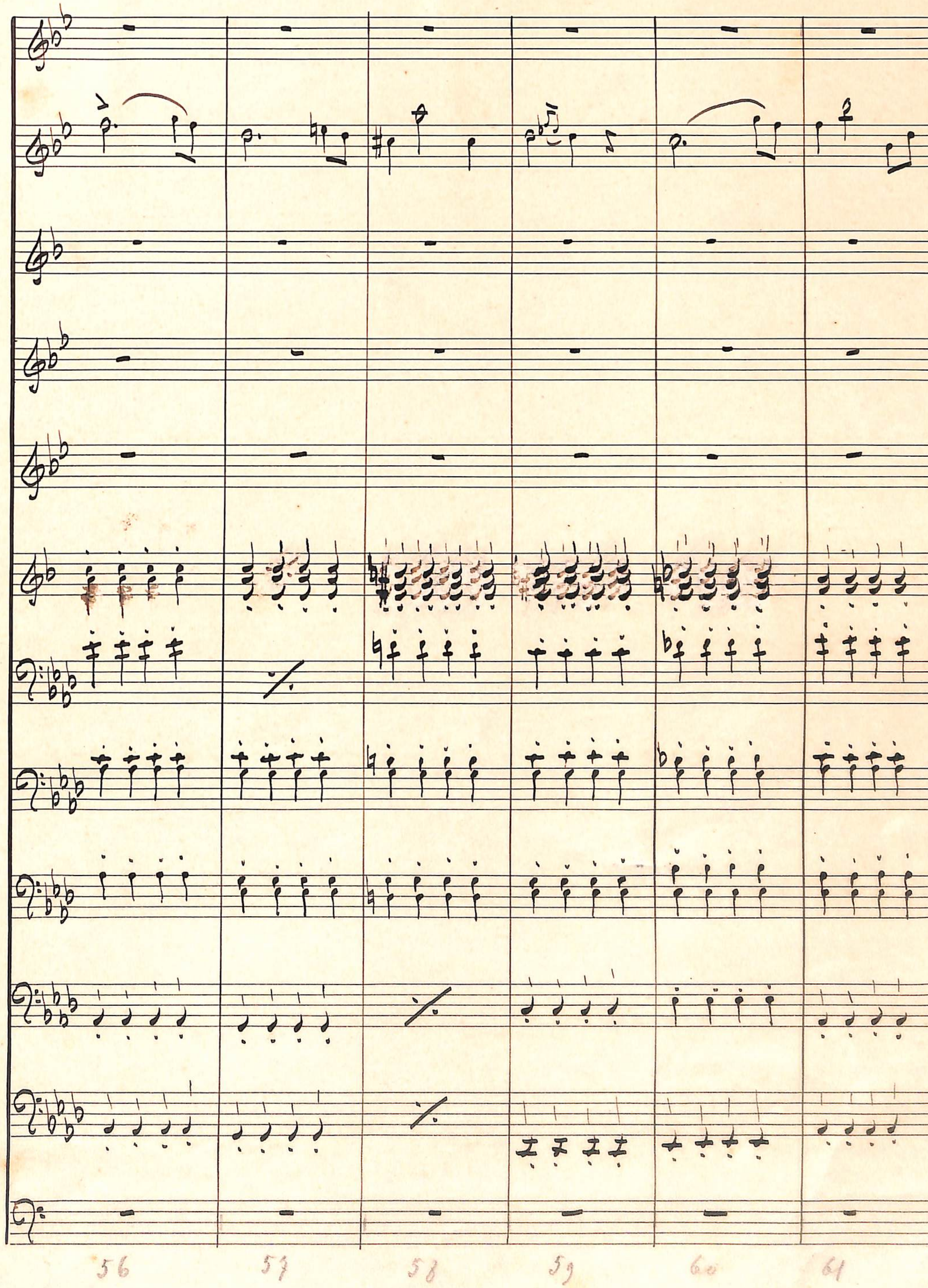
56
57
58
59
60
61

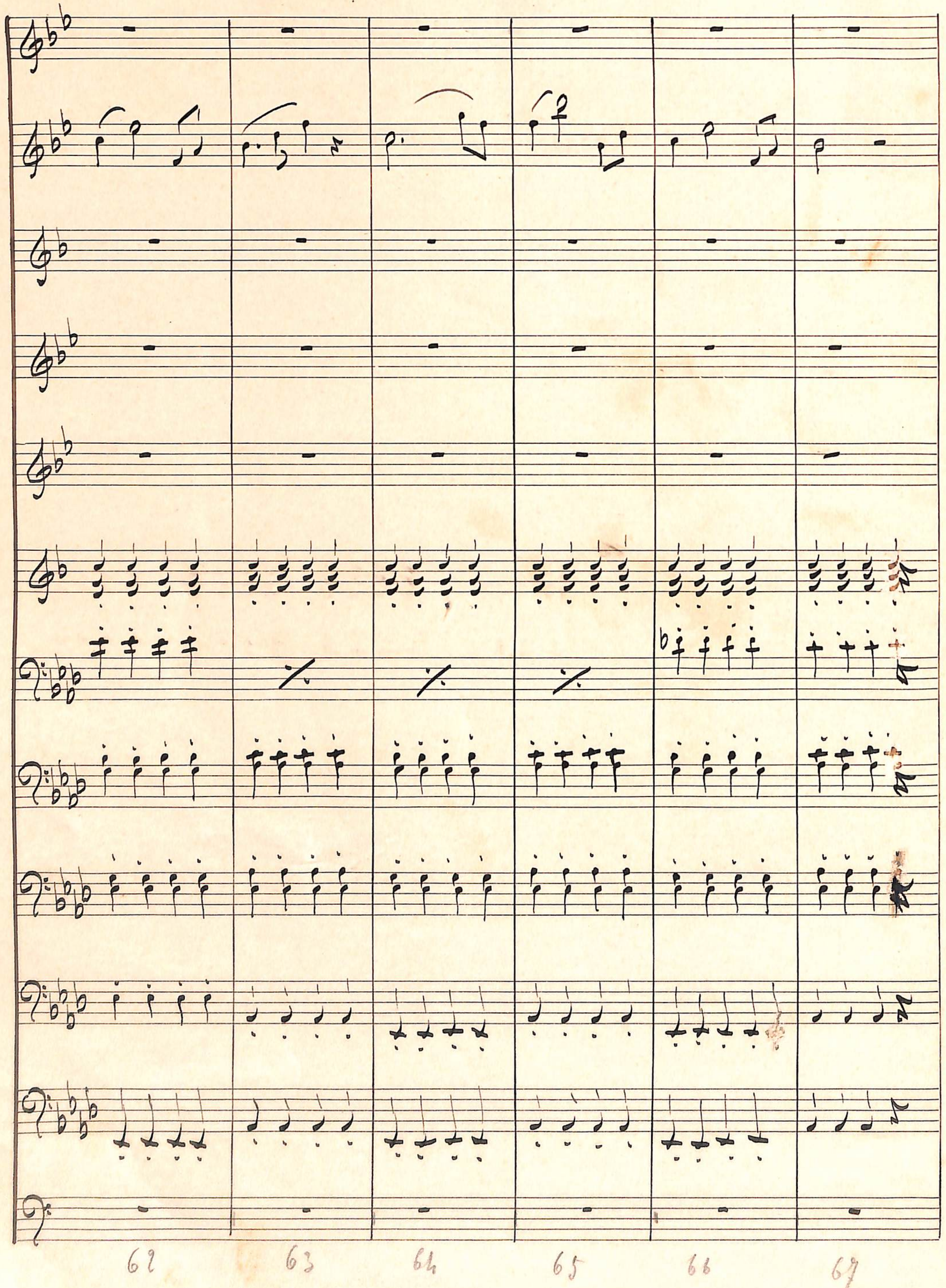
62
63
64
65
66
67

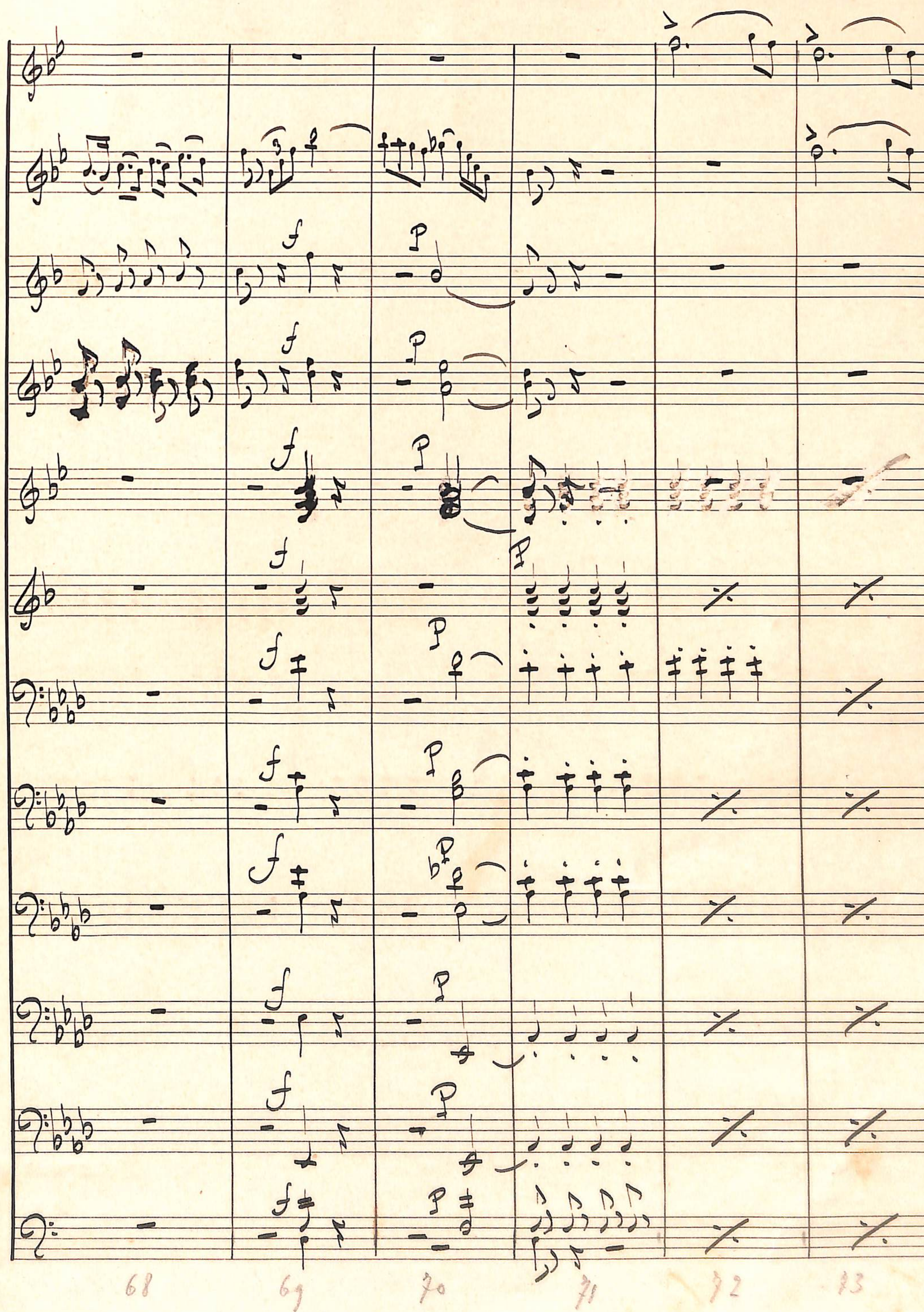
68
69
70
71
72
73

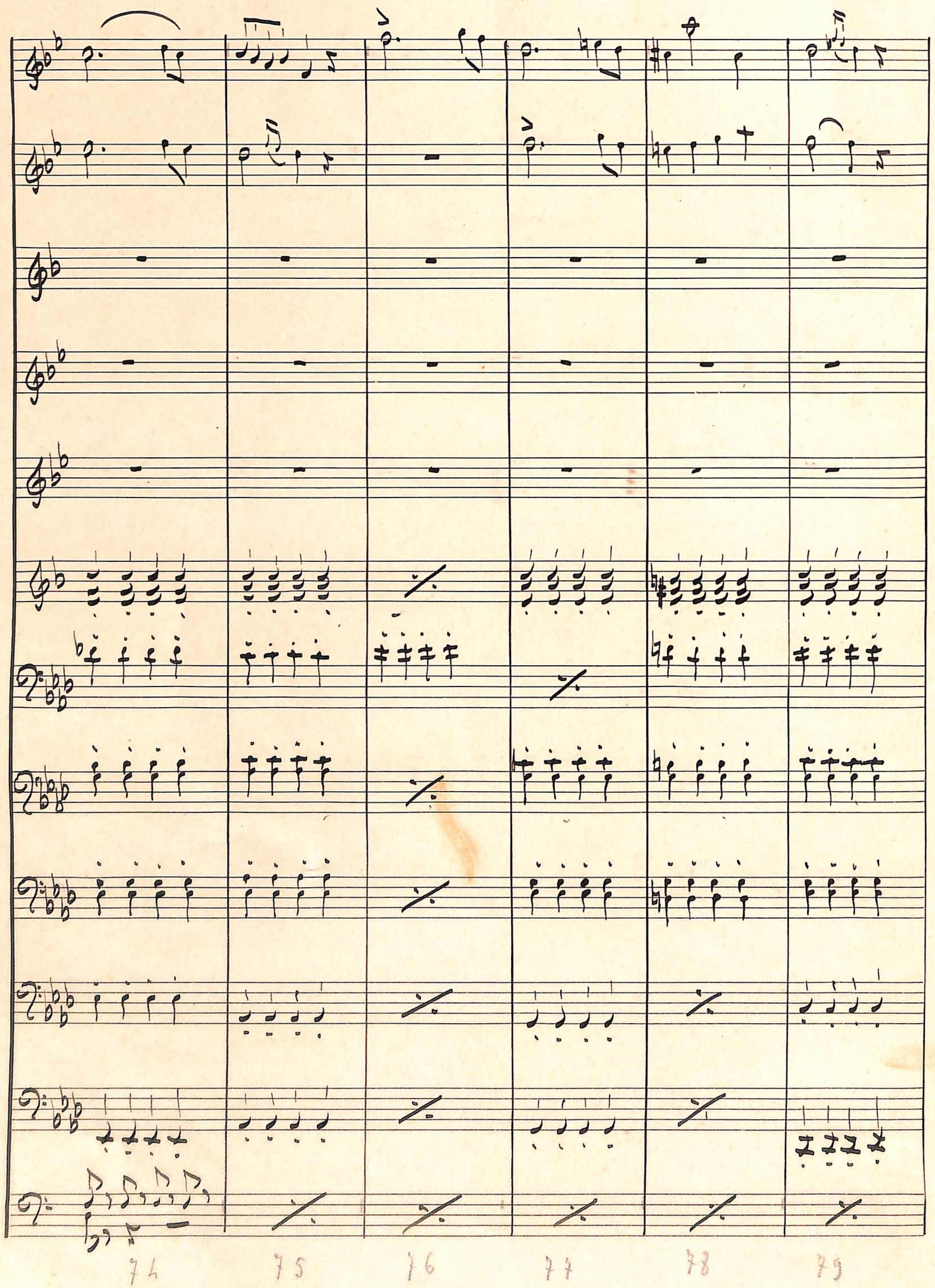
74
75
76
77
78
79

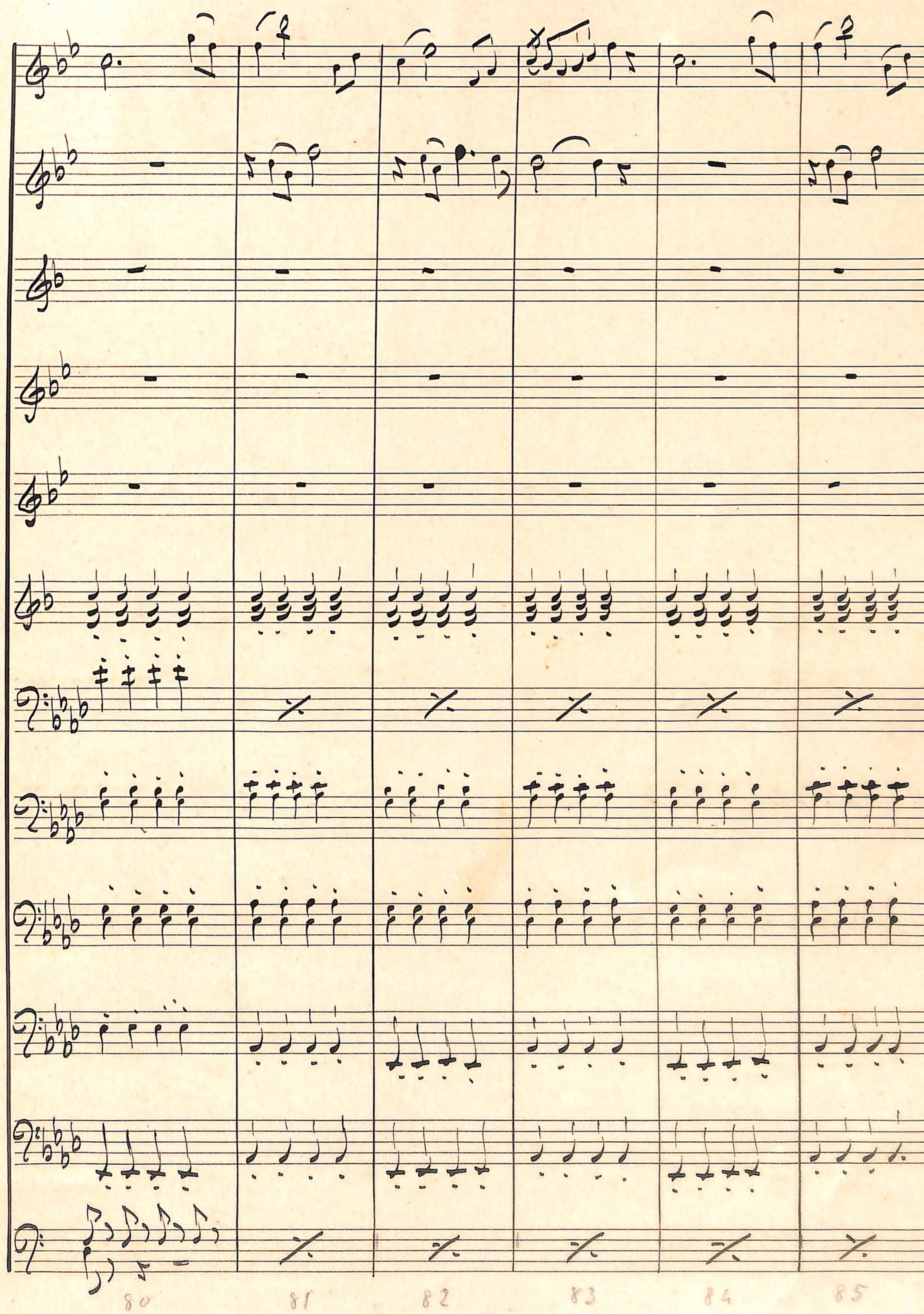
80
81
82
83
84
85

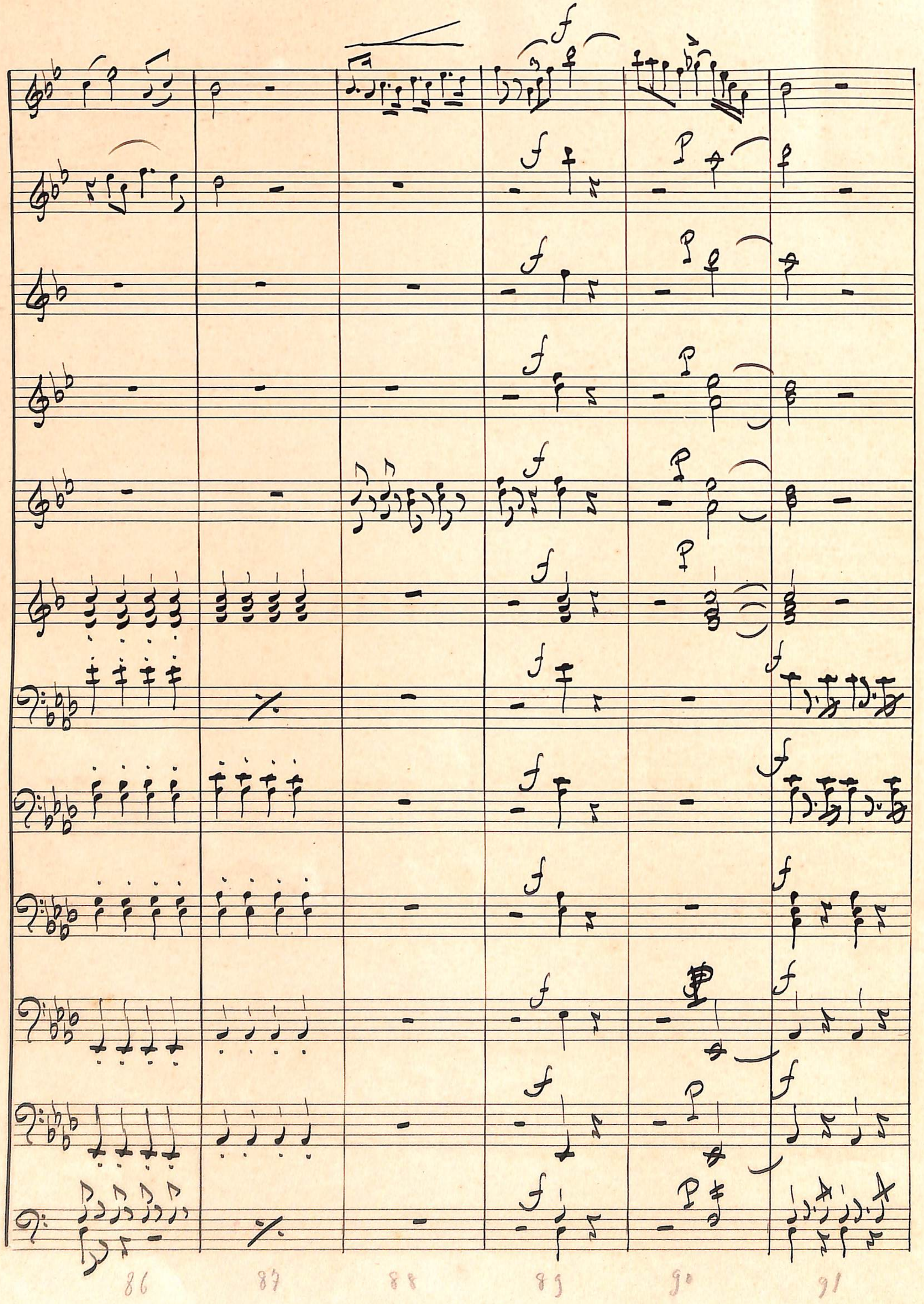
86 87 88 89 90 91

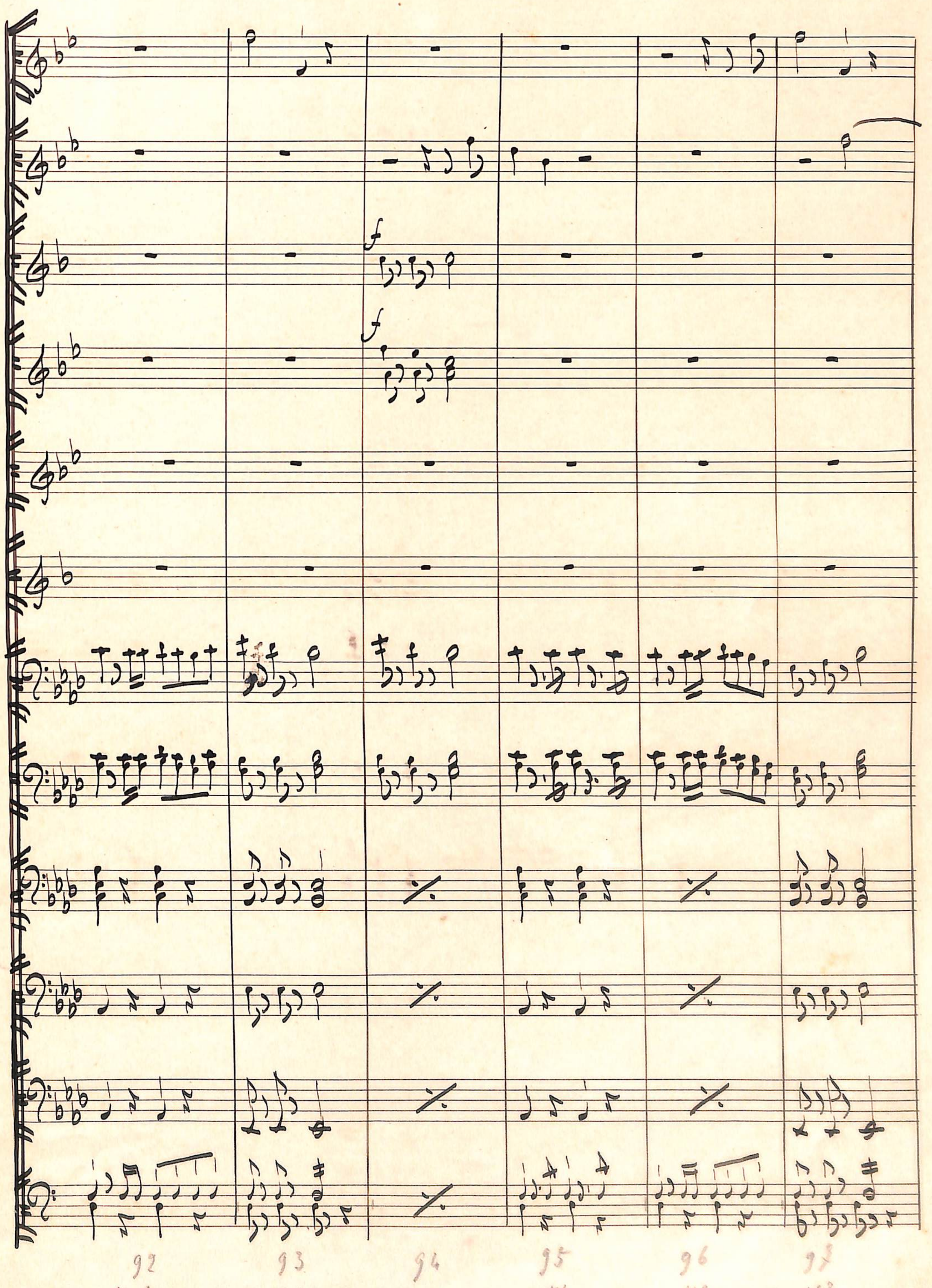
92 93 94 95 96 97
108 109 110 111 112 113

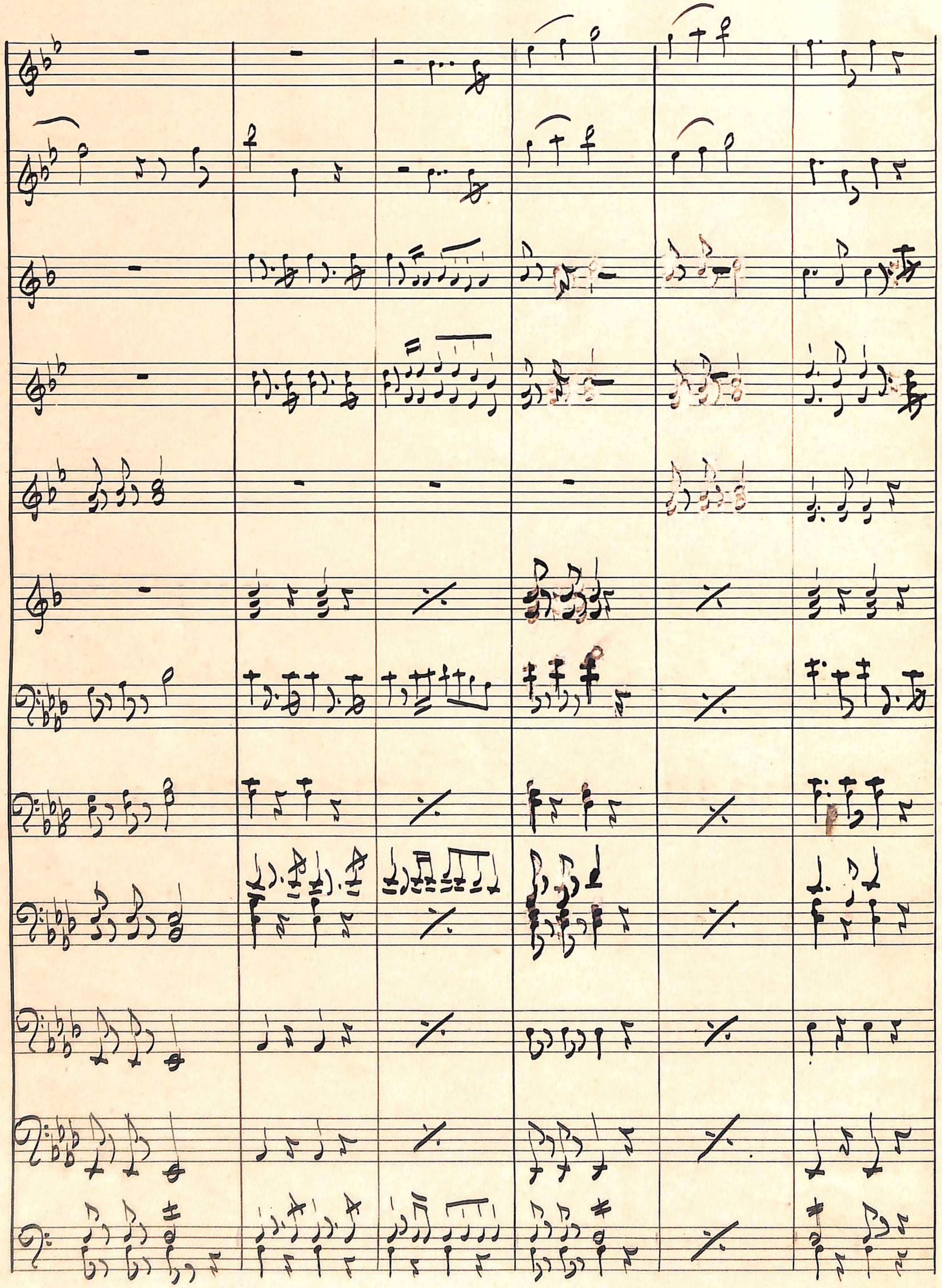
98 99 100 101 102 103
114 115 116 117 118 119

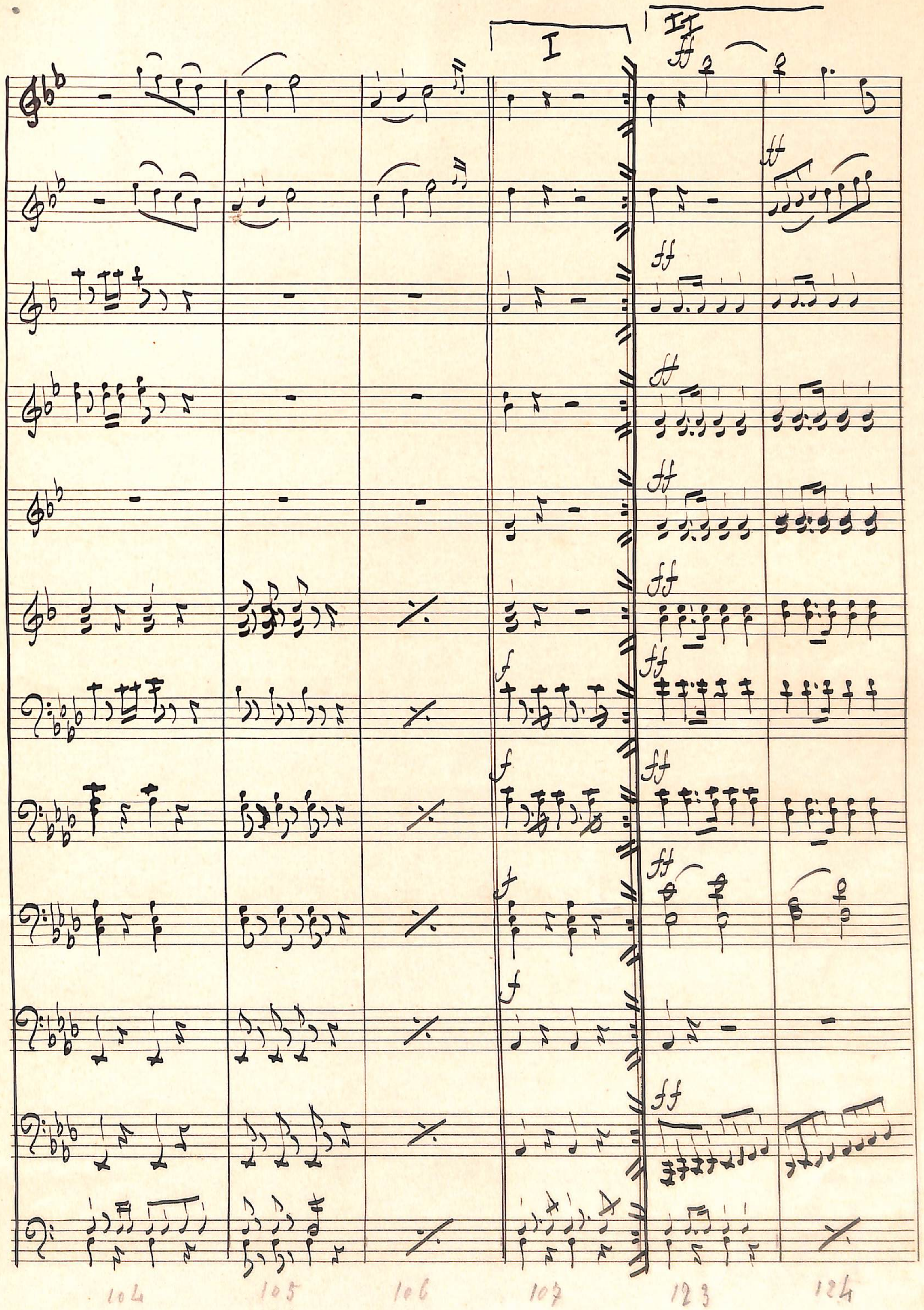
I
II
104 105 106 107 123 124
120 121 122

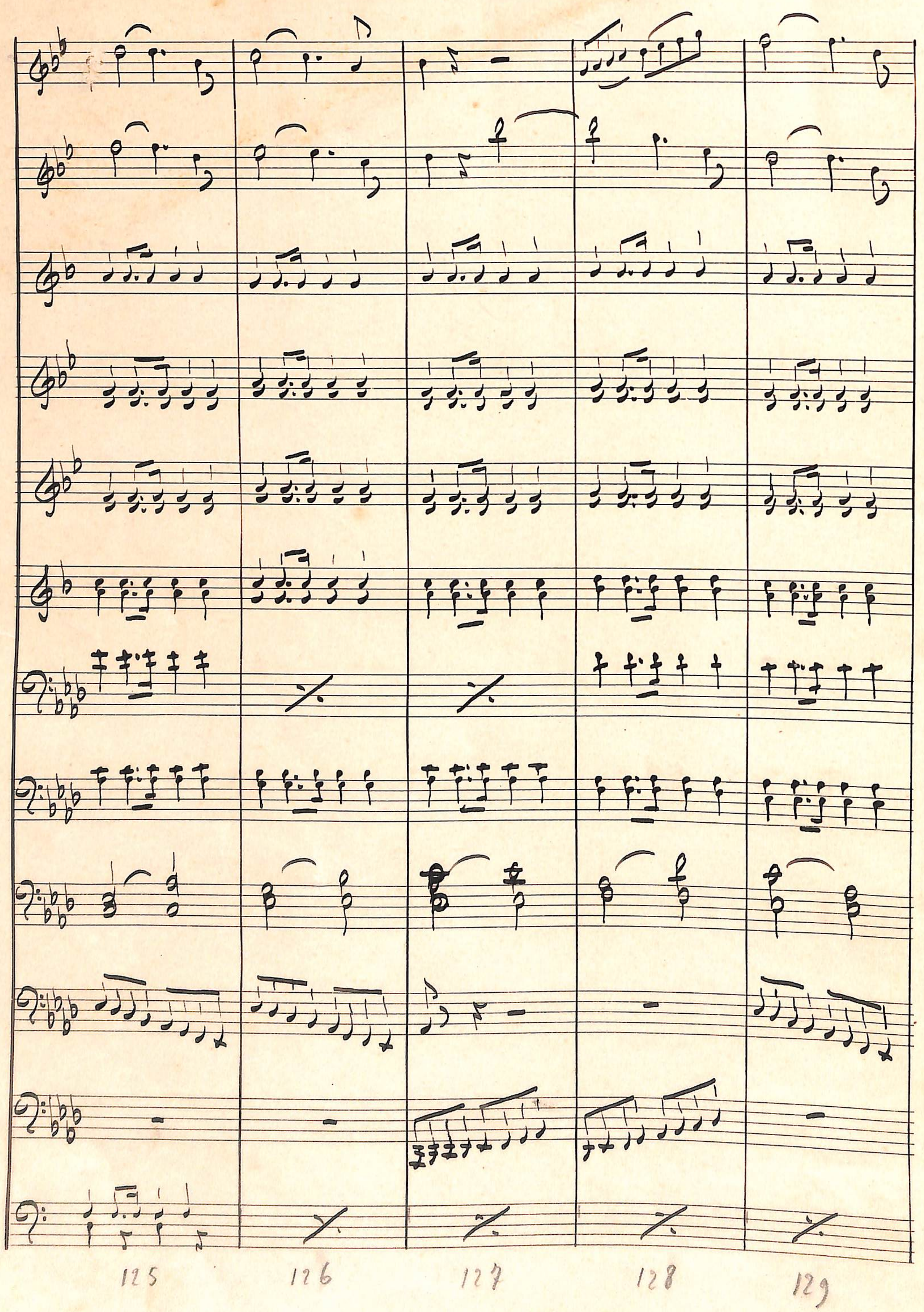
125
126
127
128
129

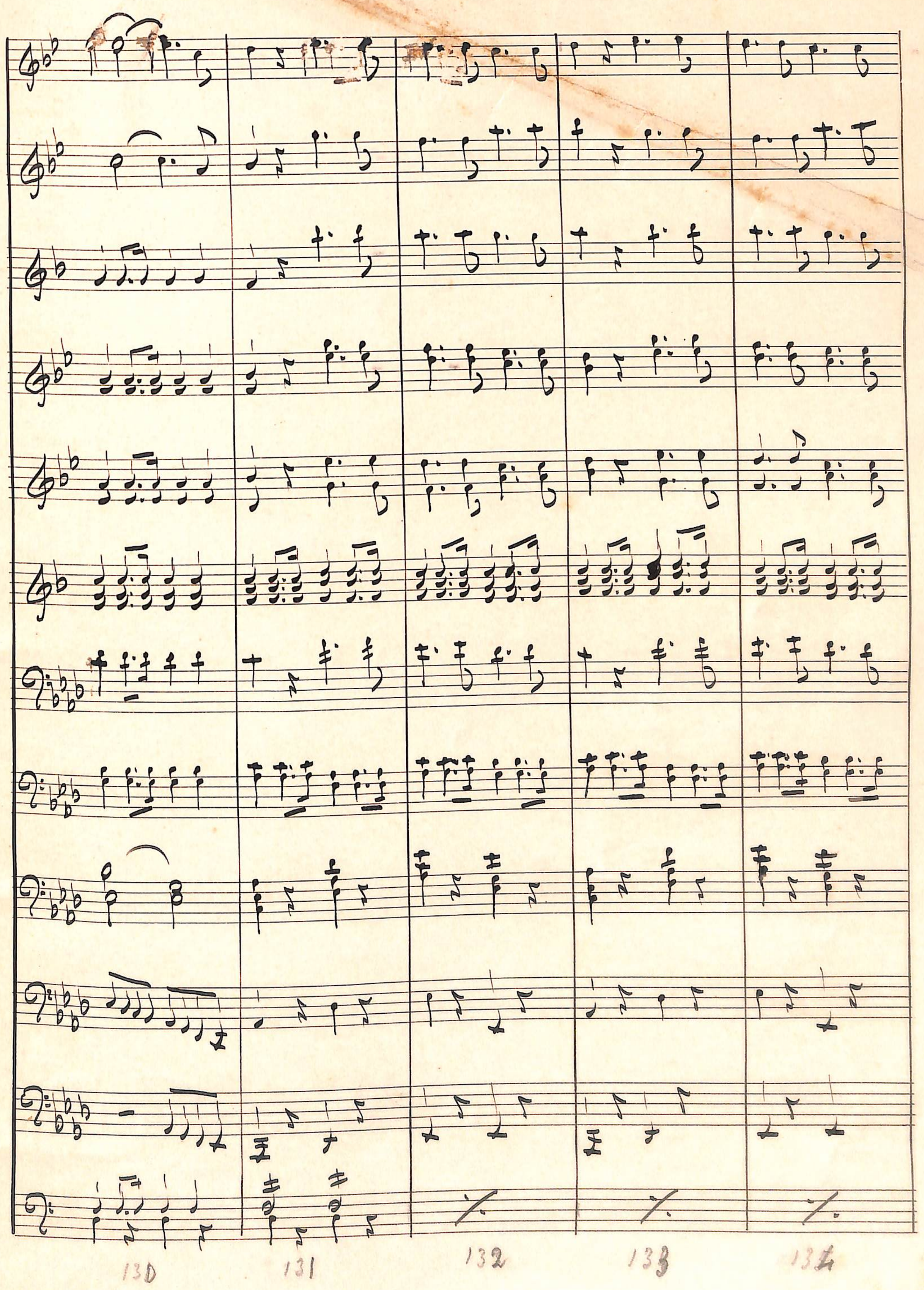
130
131
132
133
134

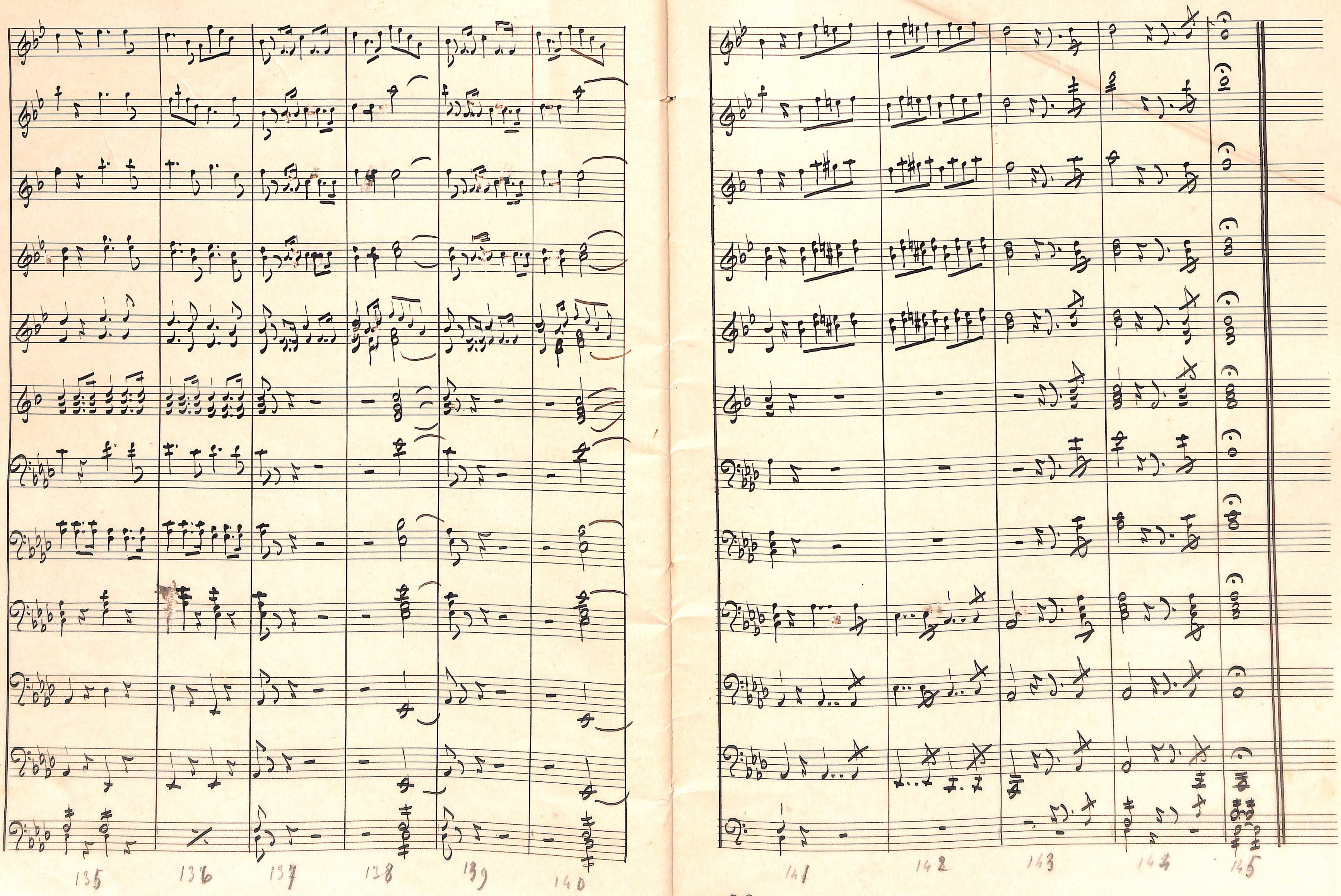
135
136
137
138
139
140
141
142
143
144
145

Clarino sib solo +

G. Rossini - Mosè -

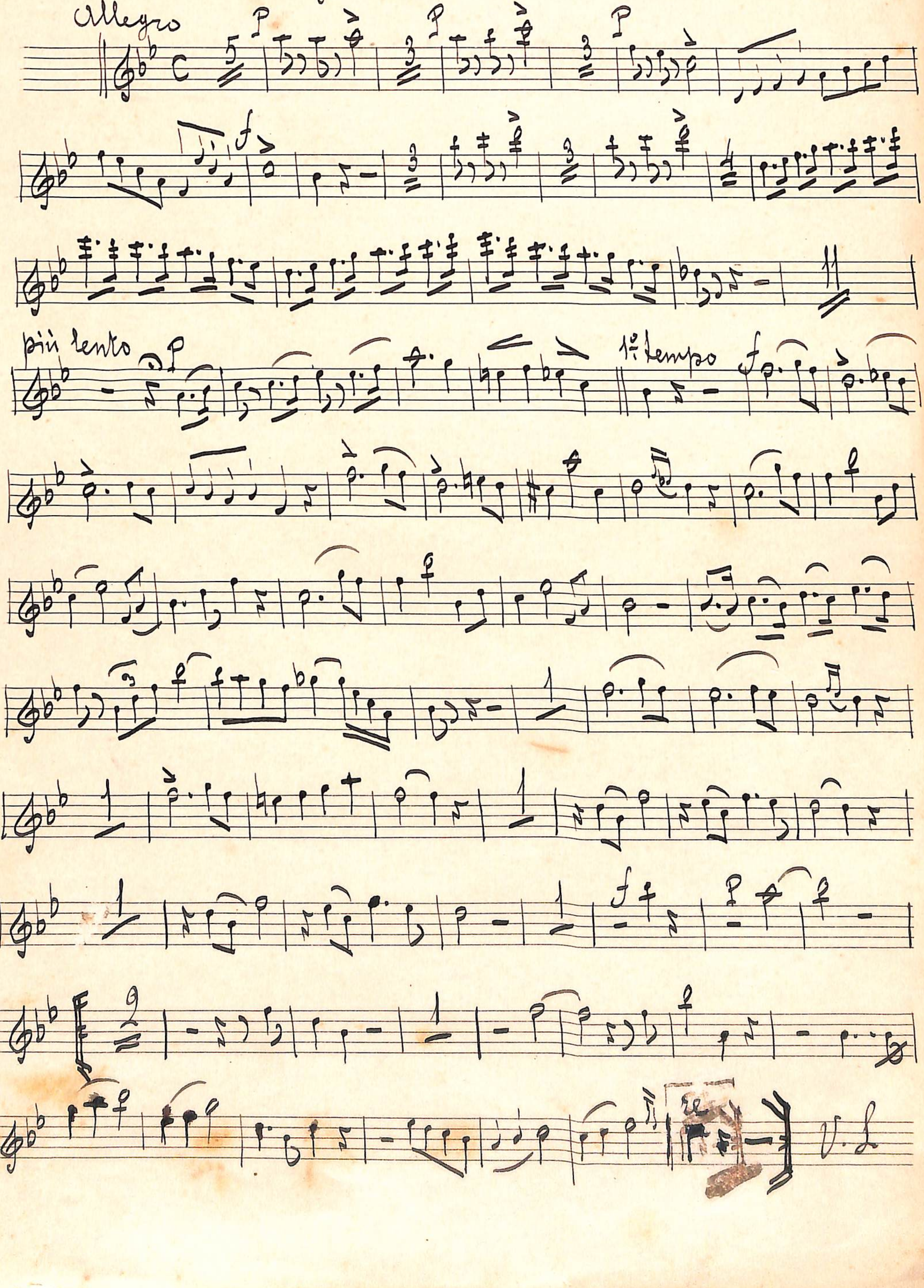

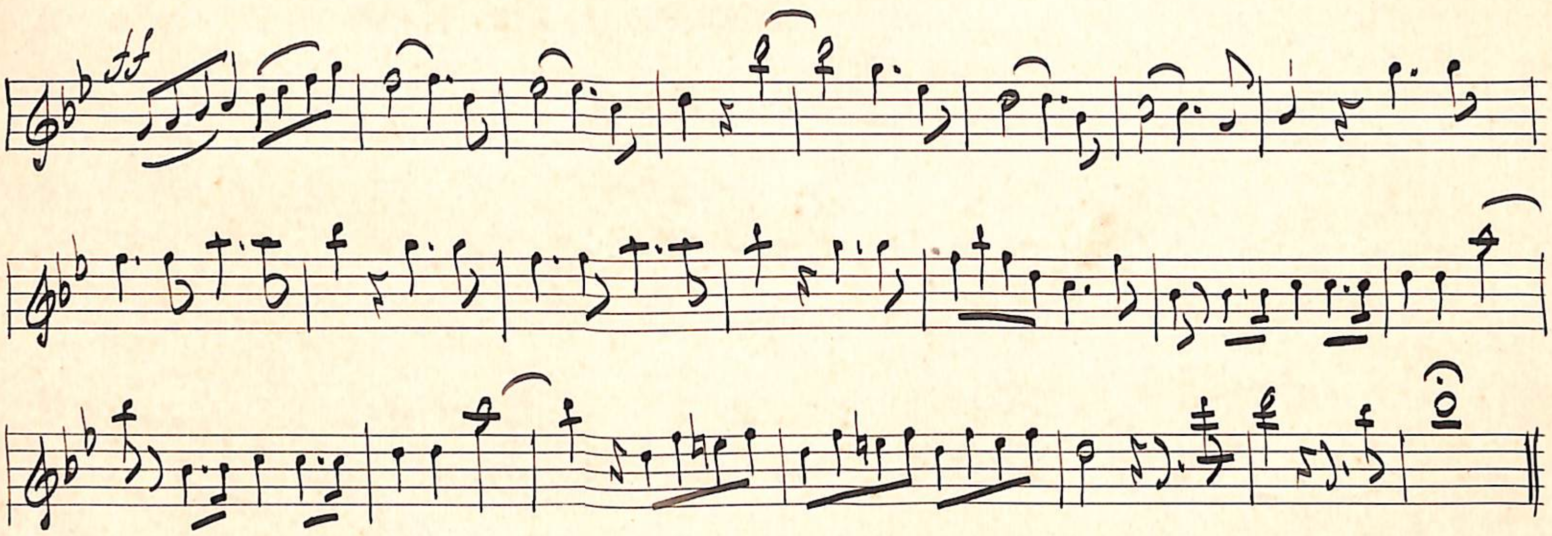
ff

Cornetto solo +

G. Rossini – Mosè –

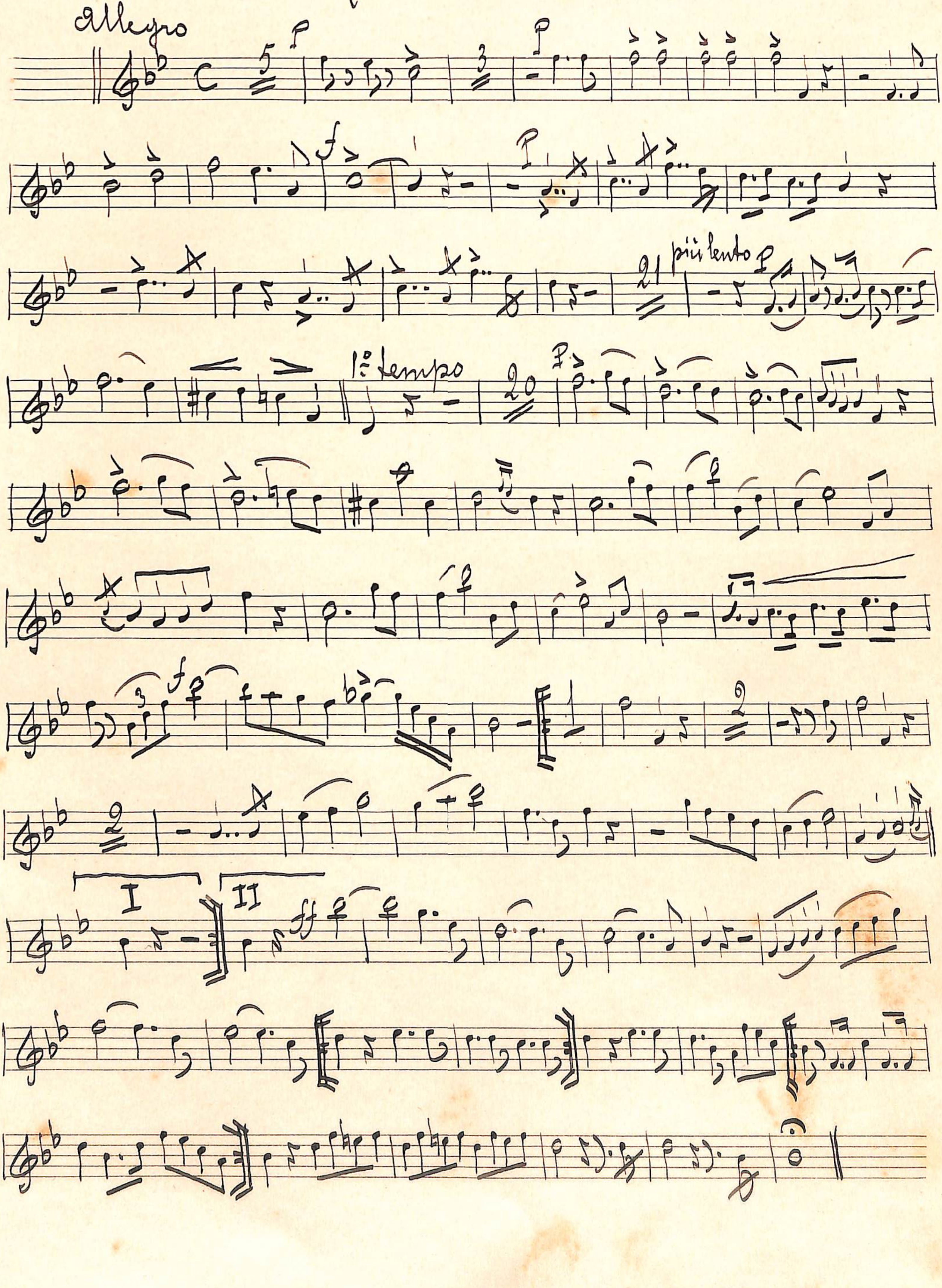

G. Rossini (Mosè)

Clar. 1° Mi b

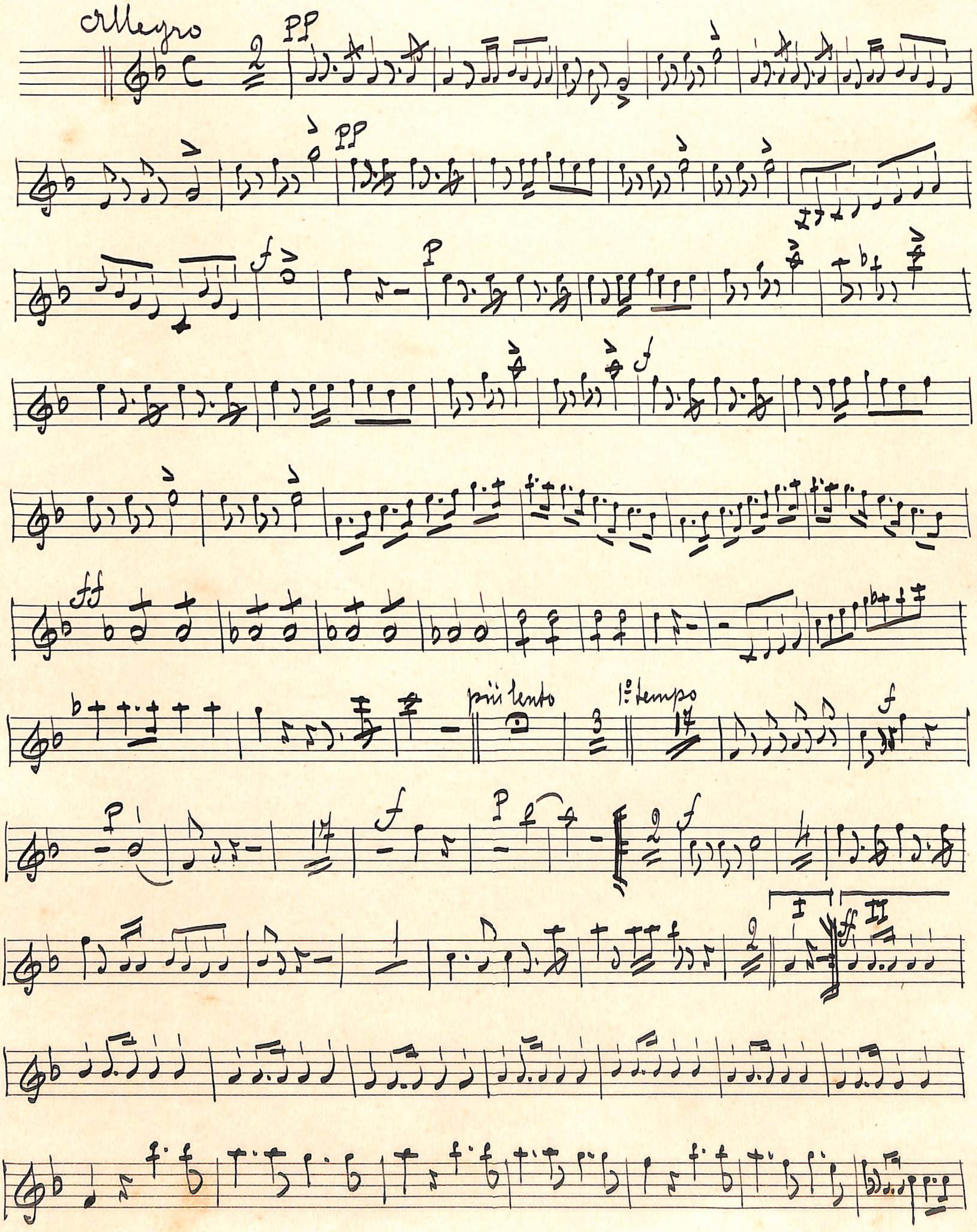

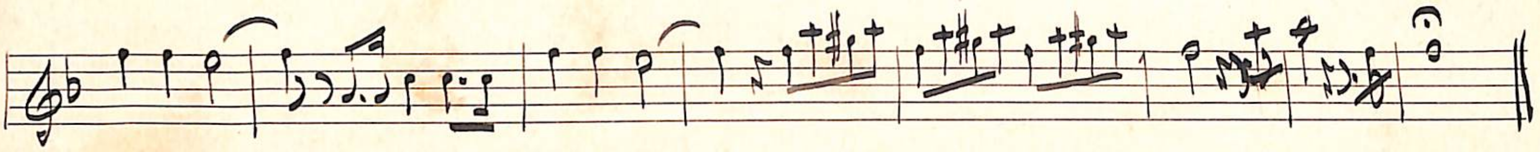

Clar. 2° Mi b

G. Rossini – Mosè –

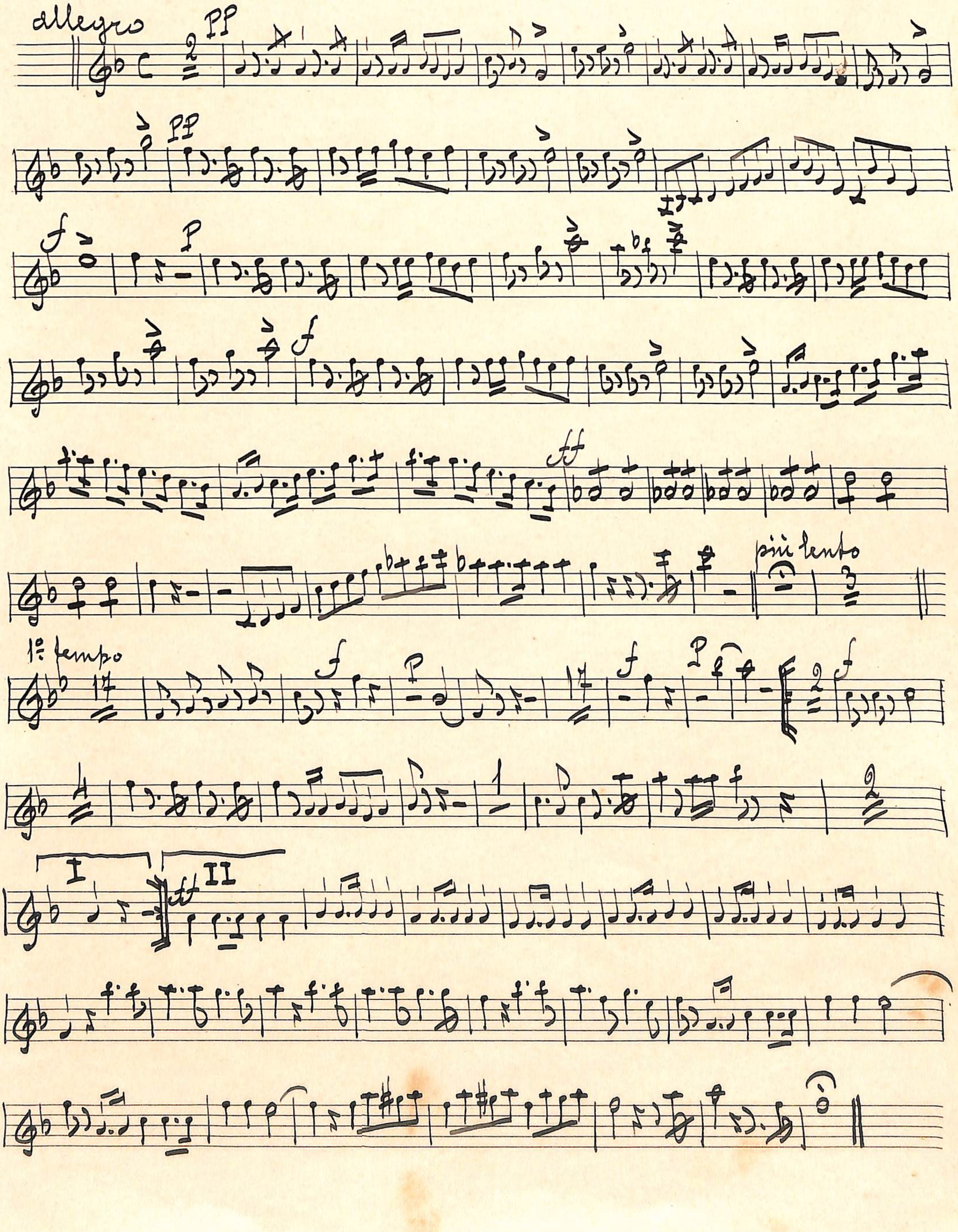

G. Rossini

1° Clar. in Si b

Stabat Mater

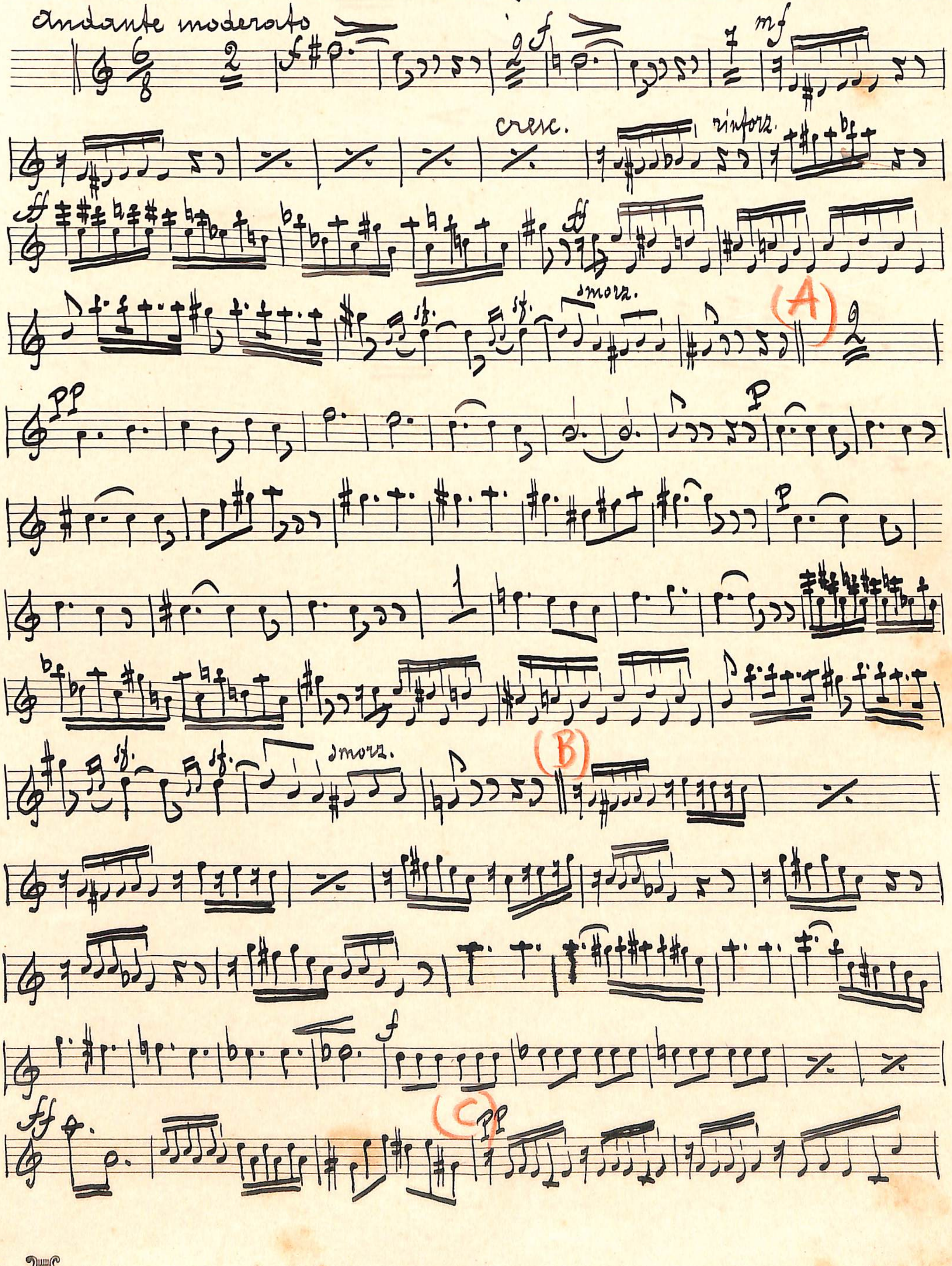

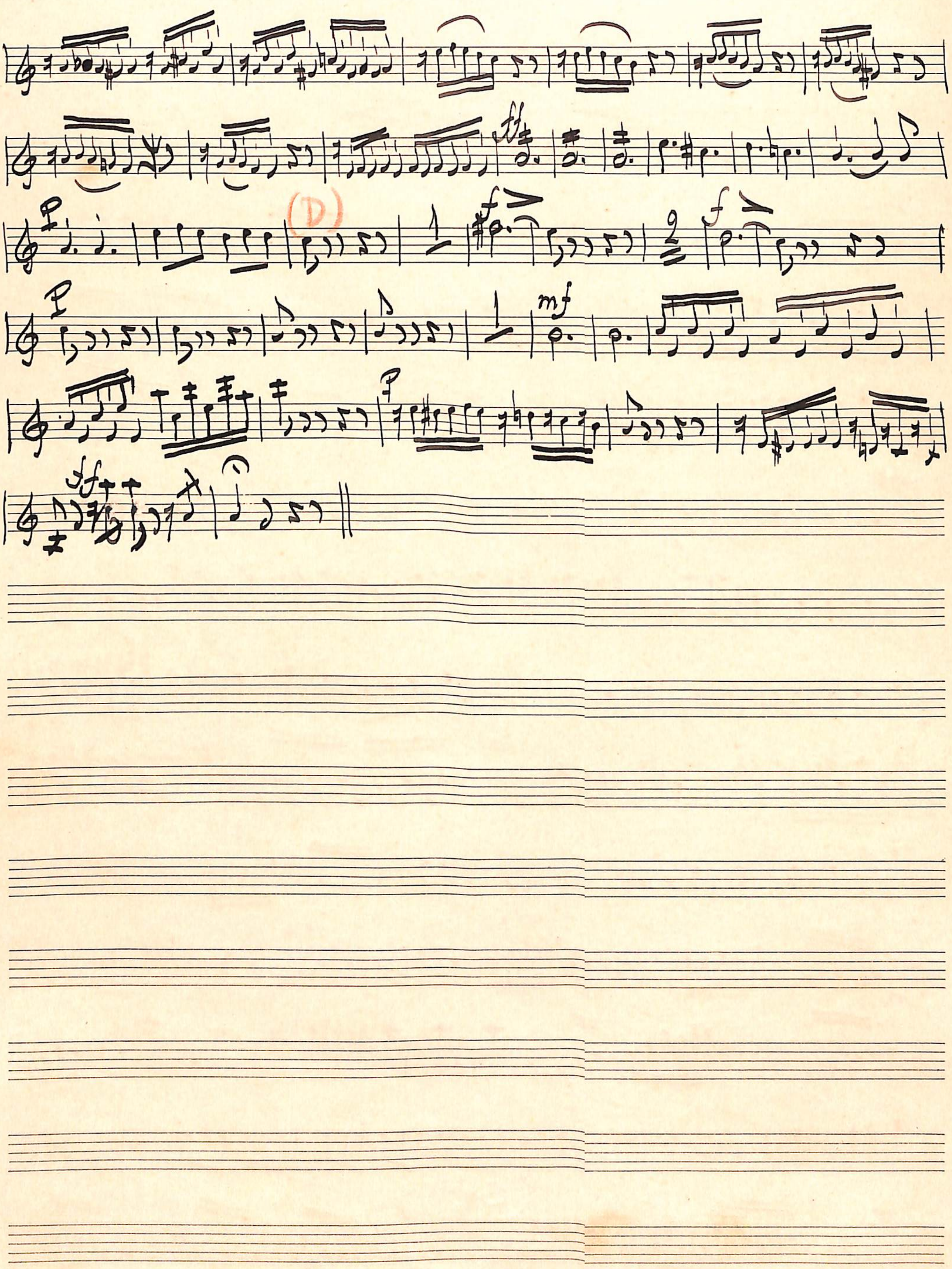
(D)

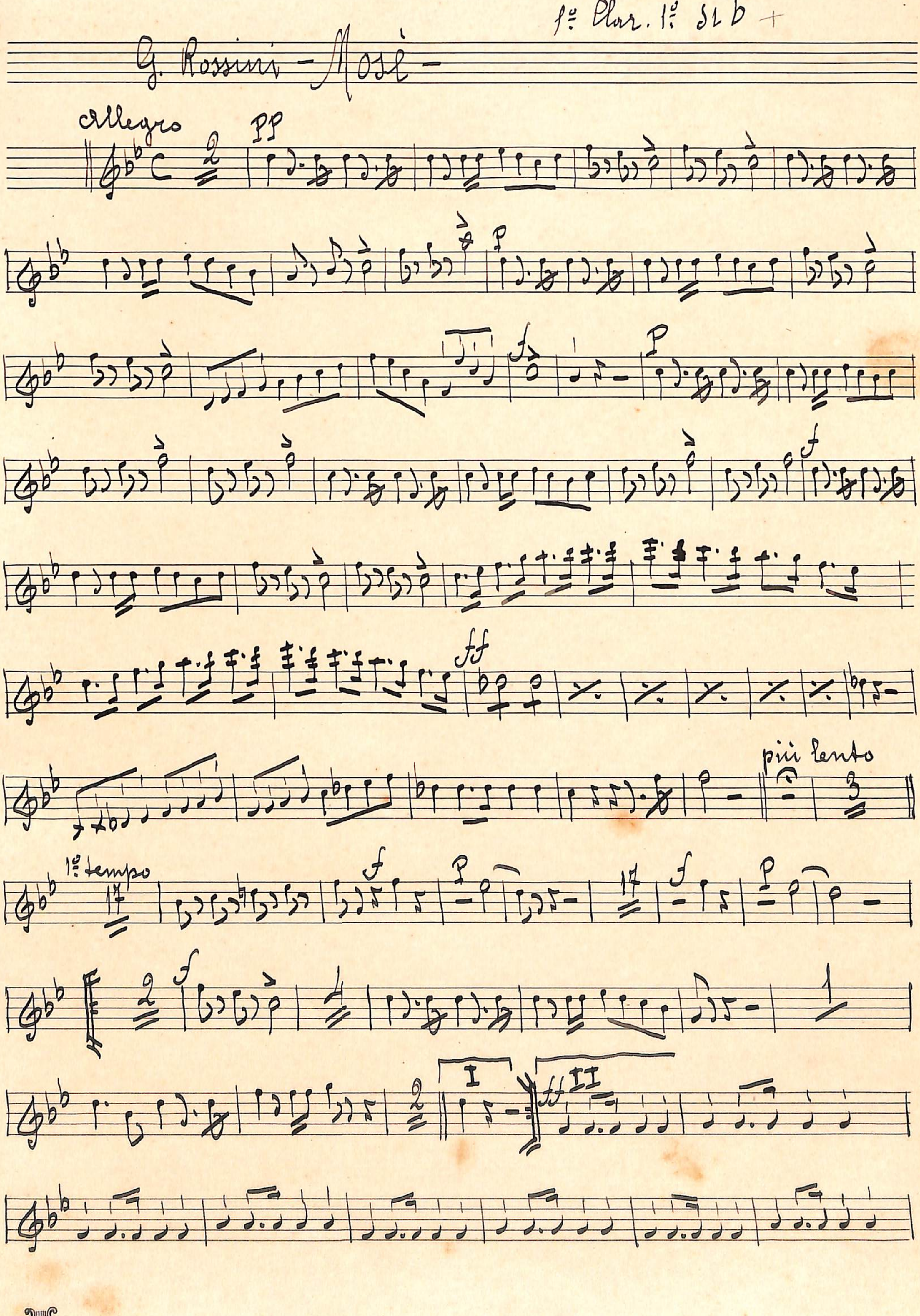
1º Clar. 1º si b
G. Rossini - Mosè -
Allegro
pp
p
f
ff
più lento
1º tempo
I
II

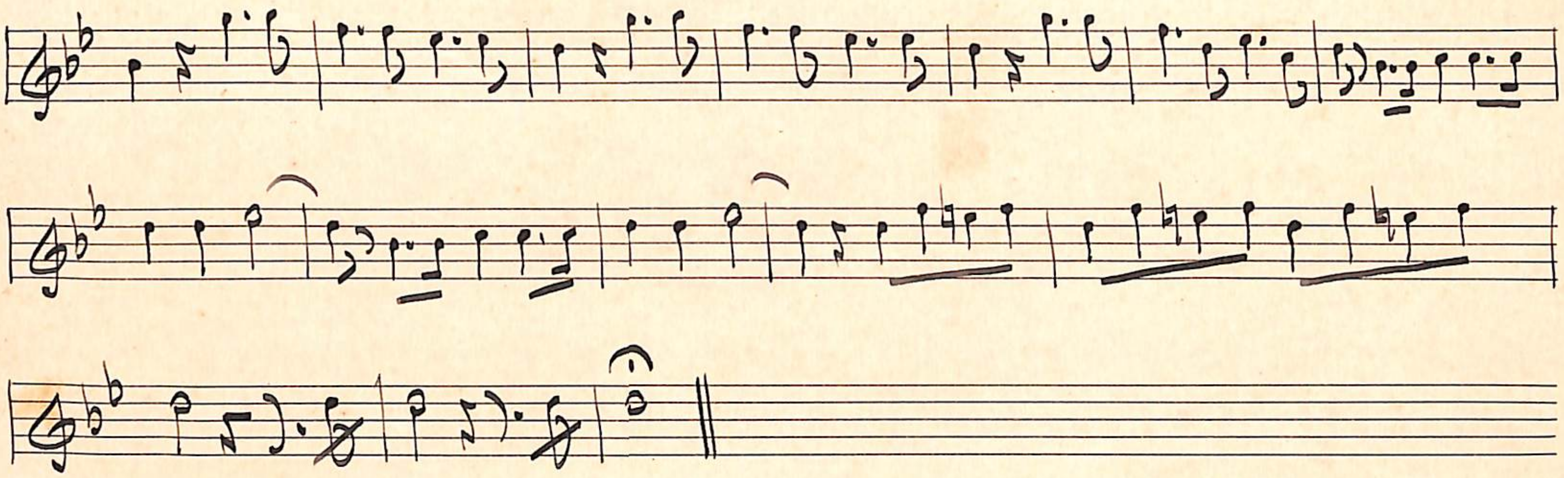

1° Clar. sib 2°

G. Rossini – Mosè –

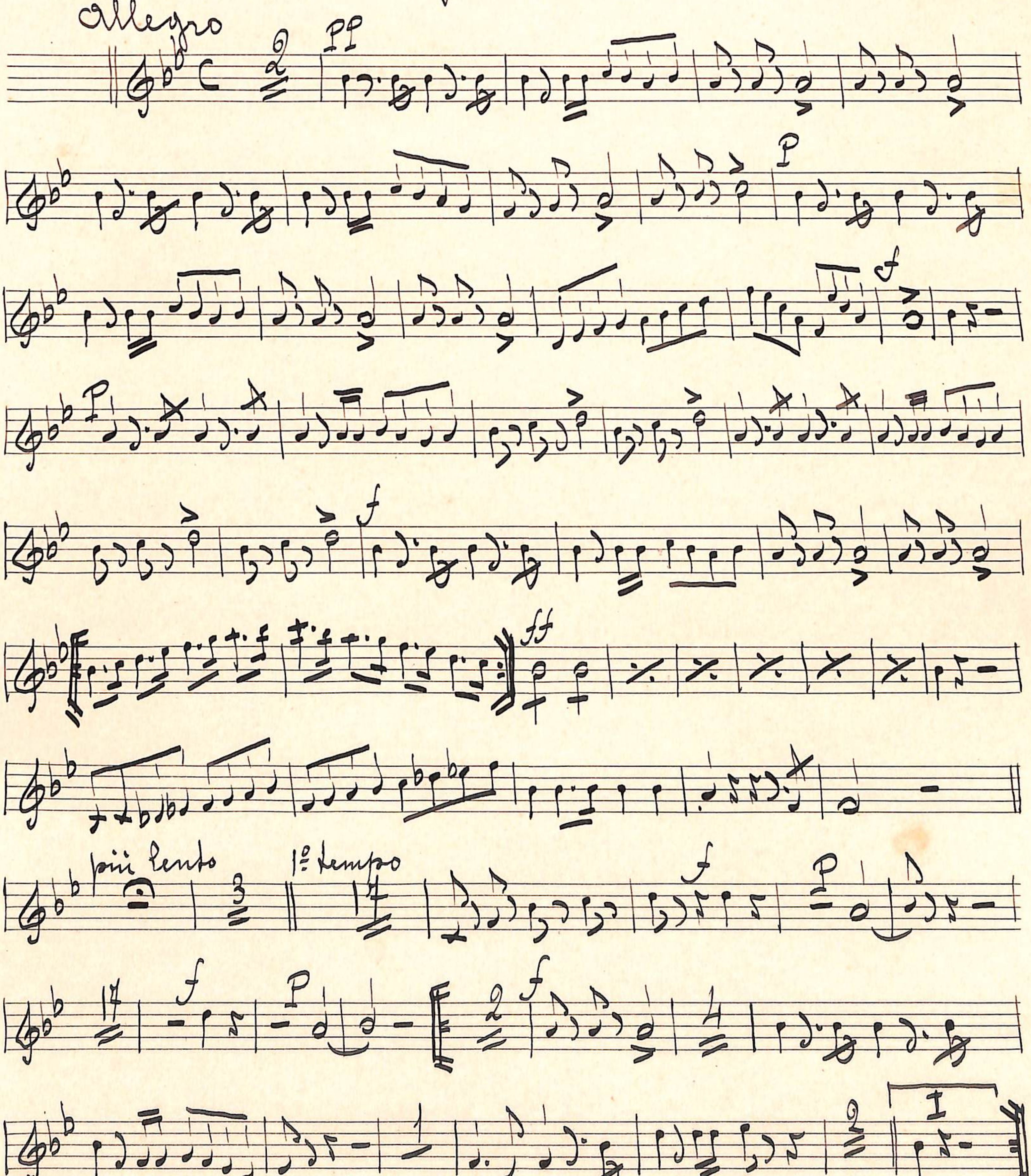

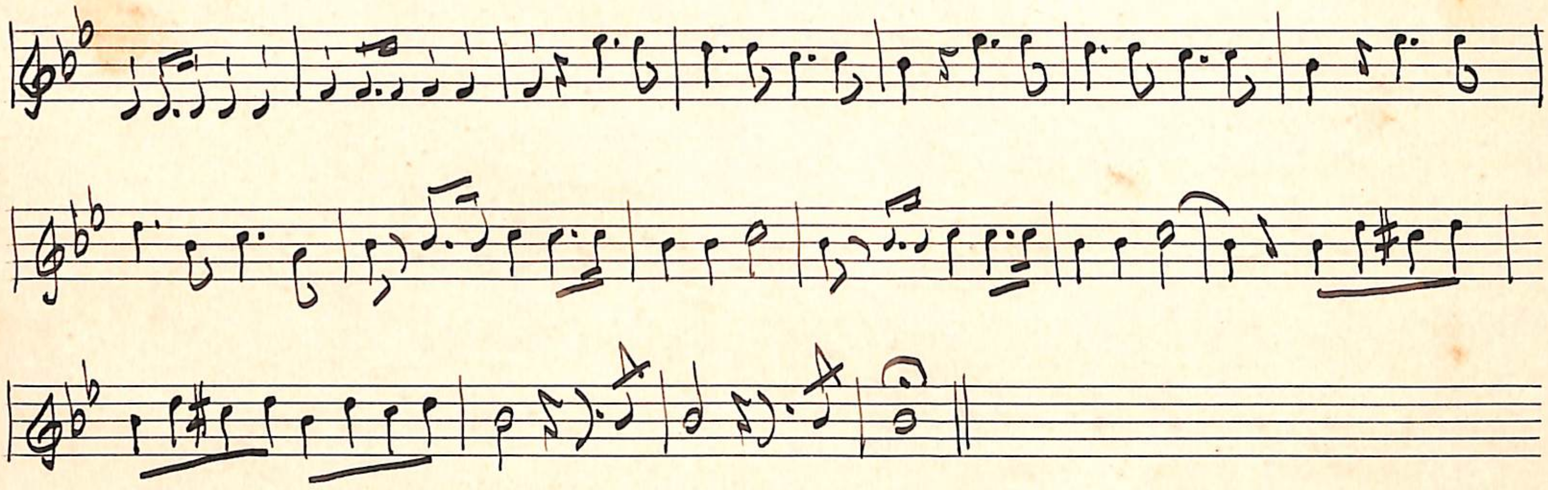

G. Rossini

+ 1° Clar. 2° si b +

Stabat Mater

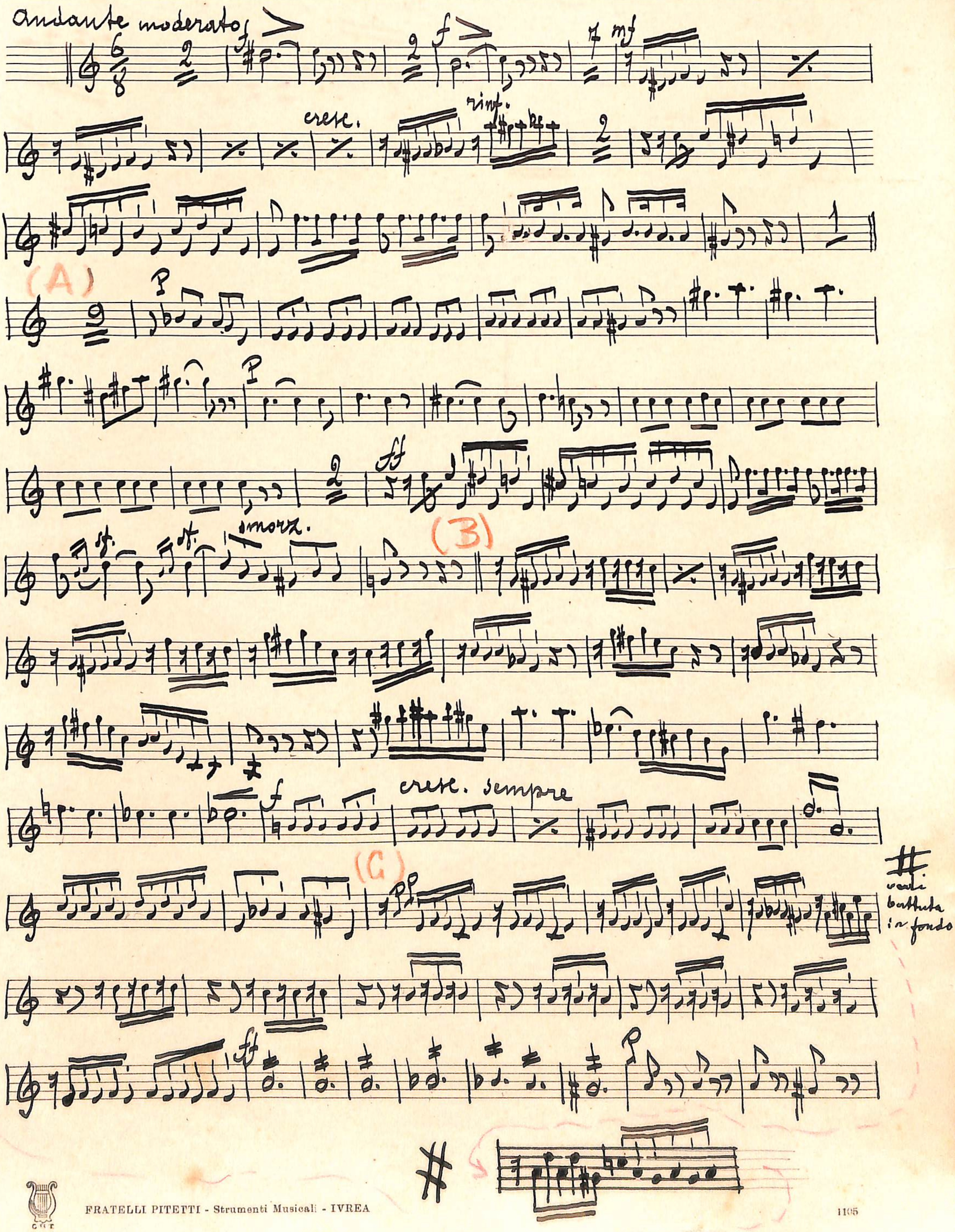

(D)

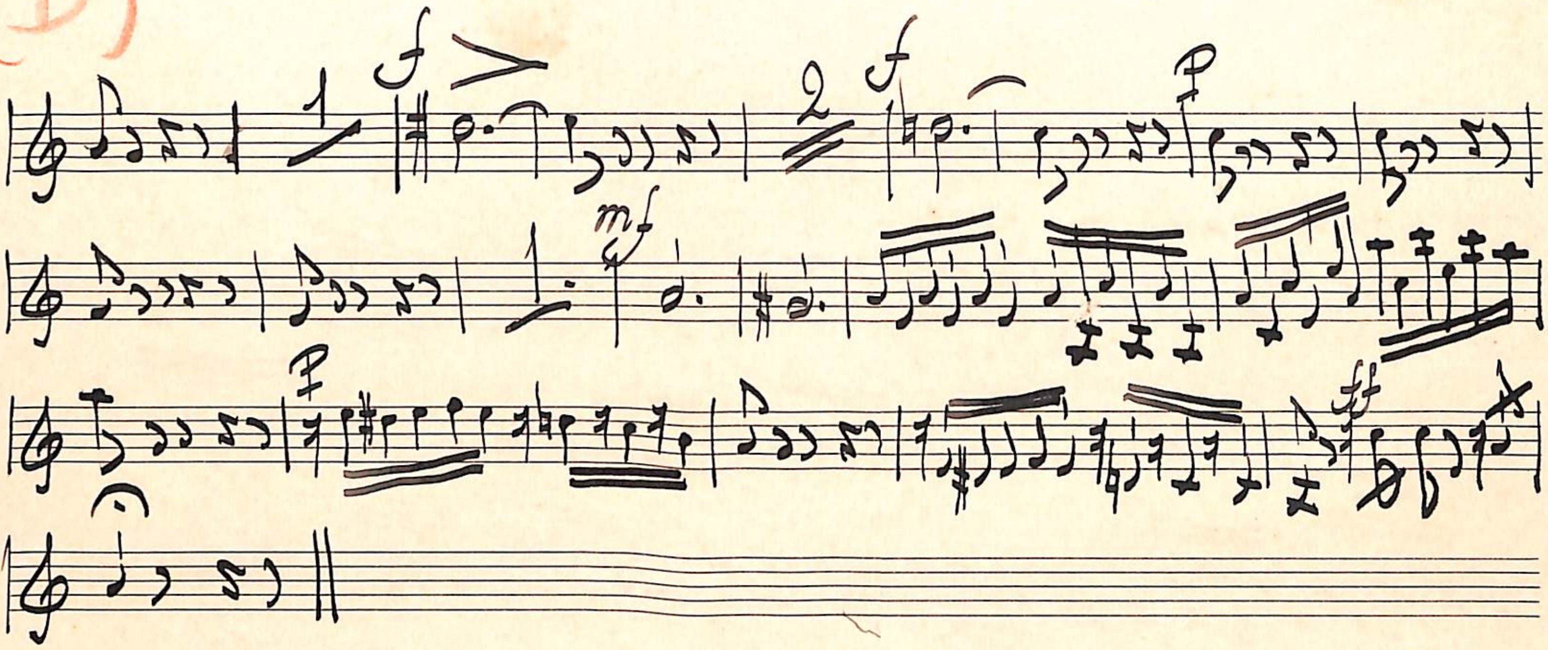

2° Clar. 1° sib

G. Rossini – Mosè –

Allegro

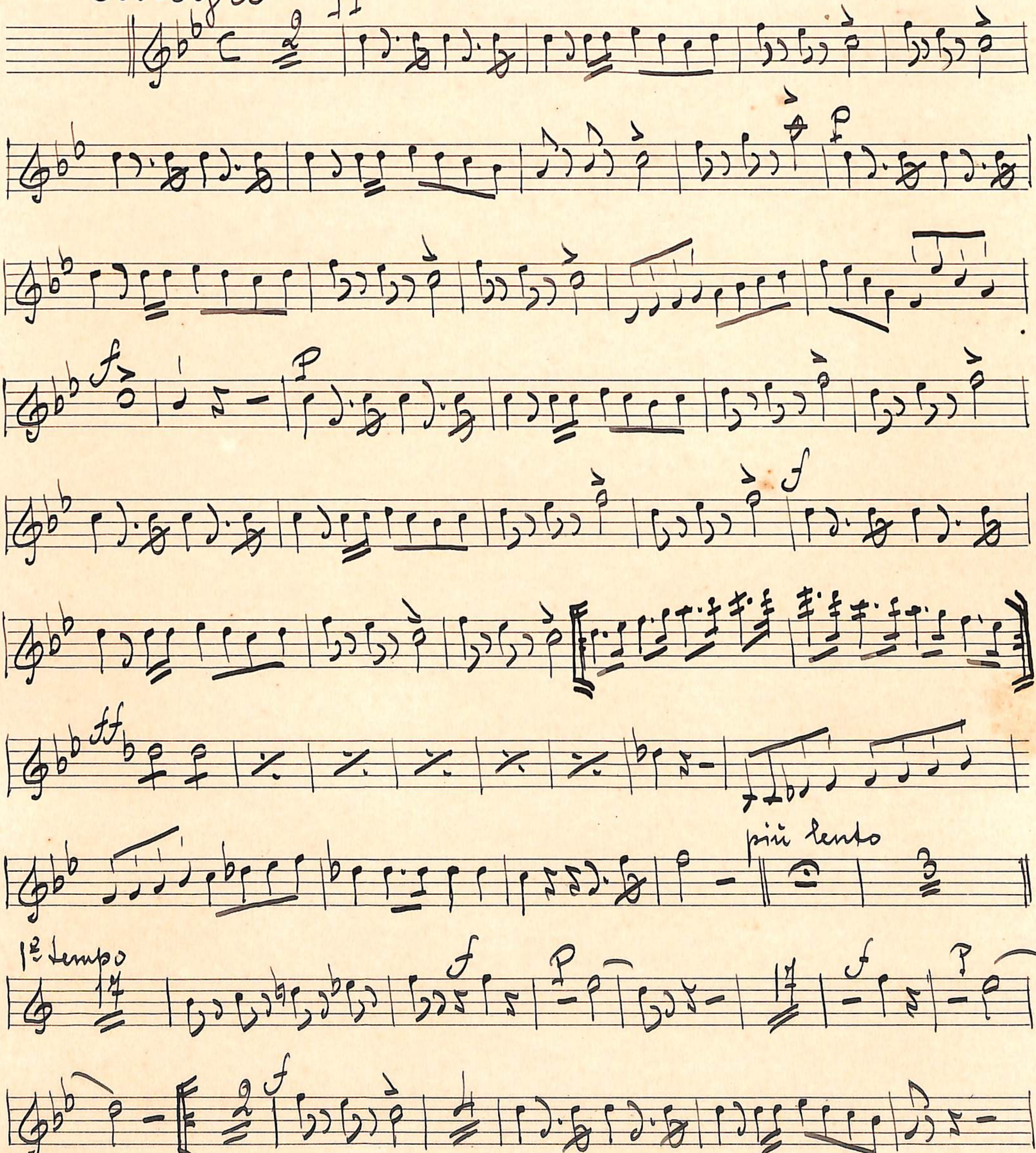

II

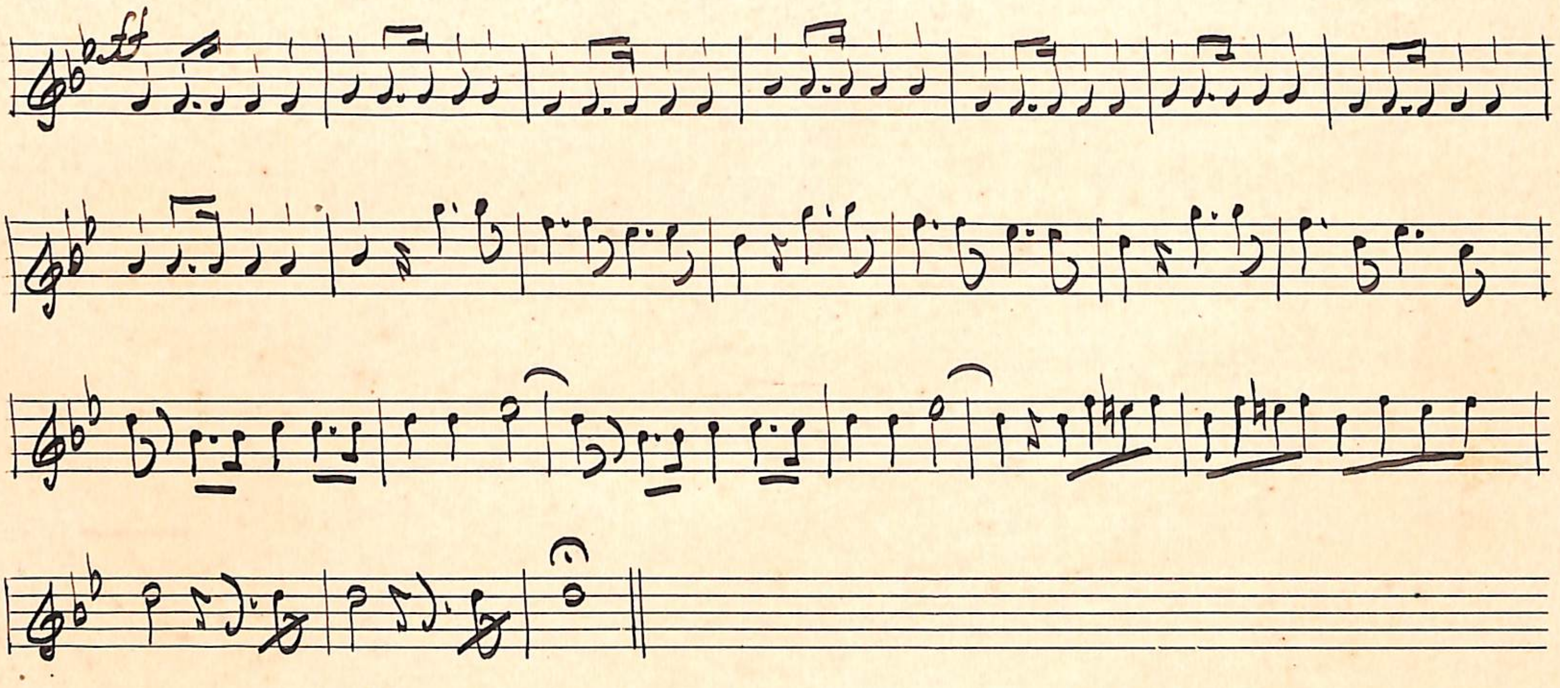

G. Rossini

+ 2° Clar. 1° sib +

Stabat Mater

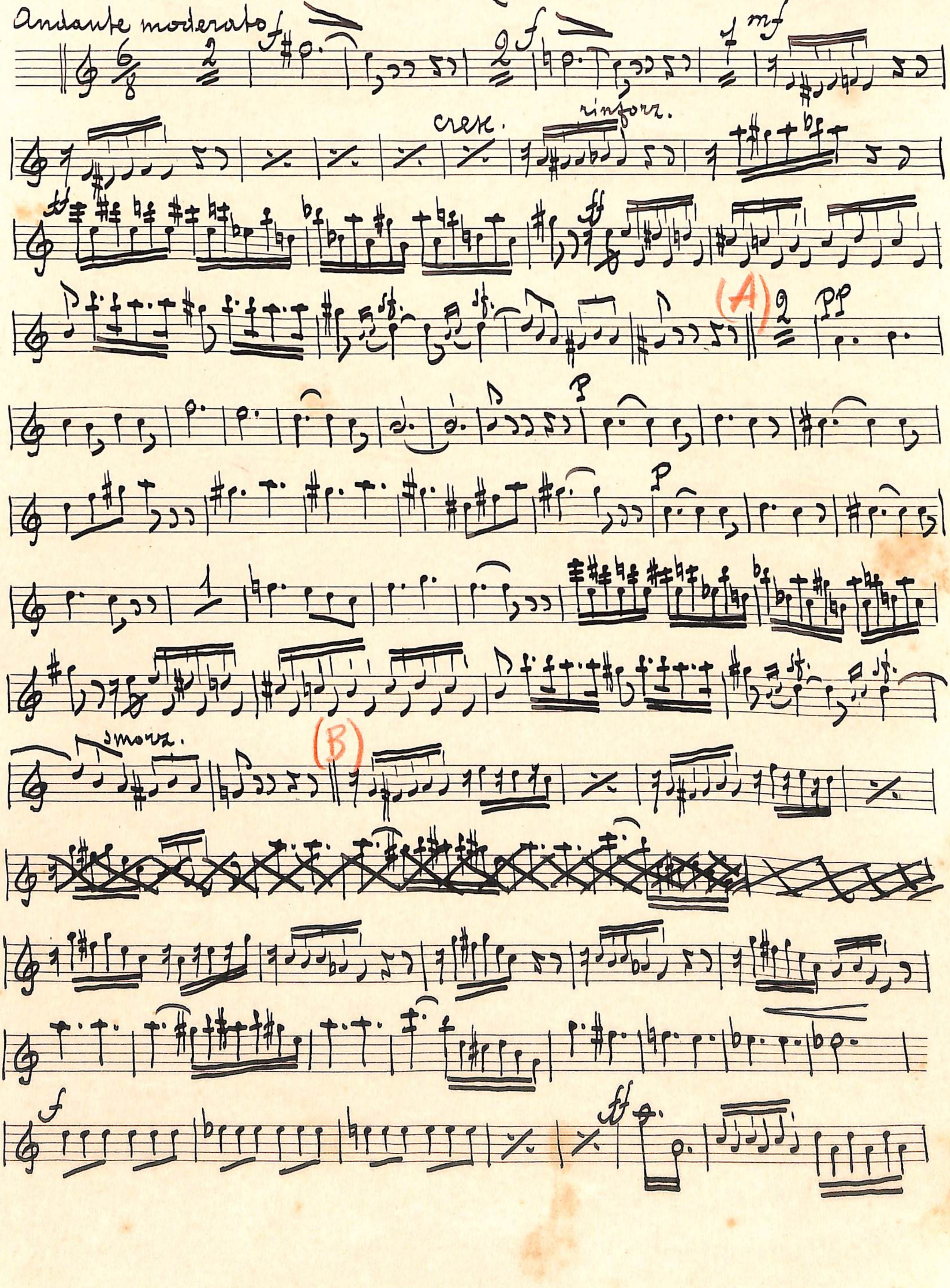

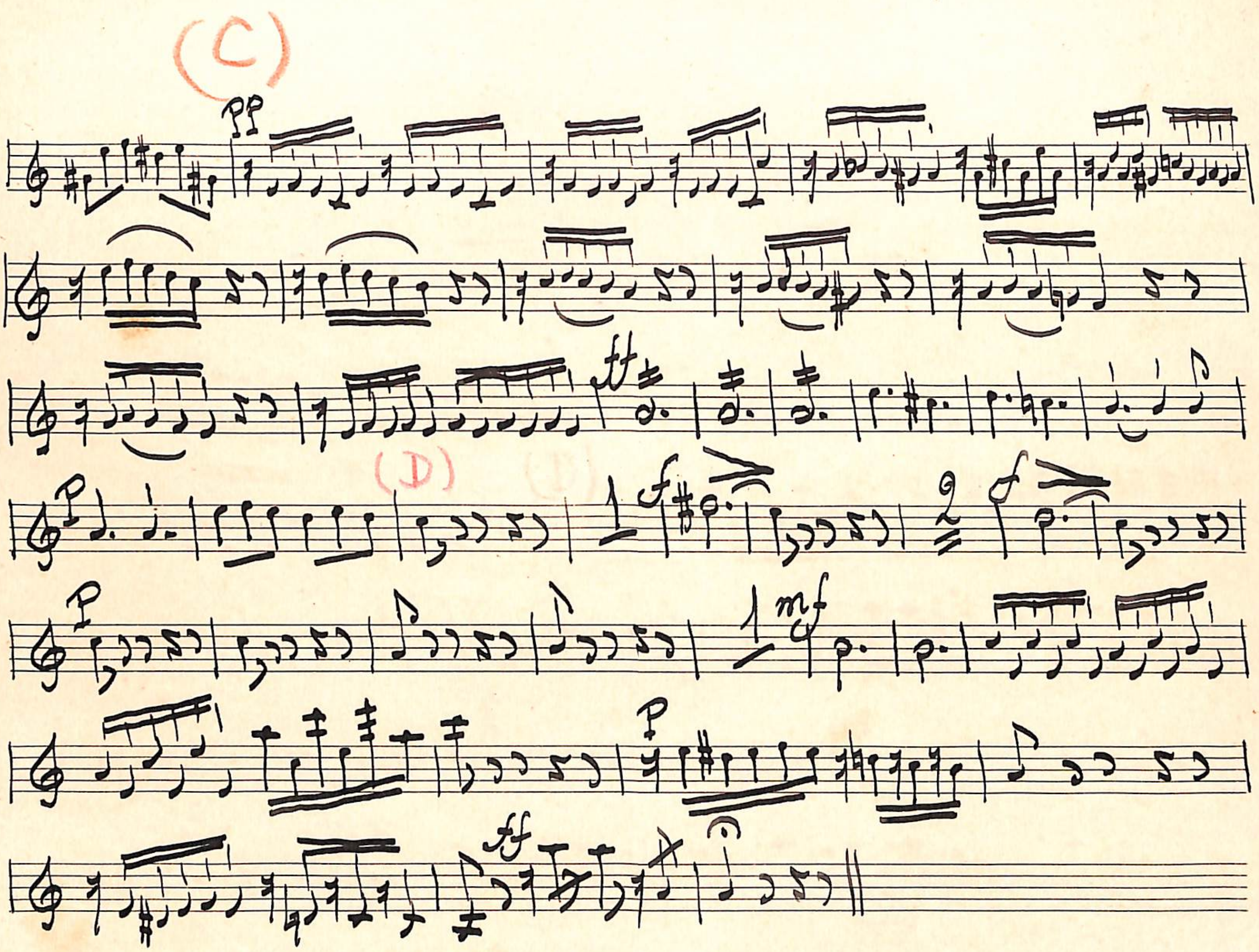
(C)
pp
ff
p
(D)
f
mf

2° Clar. 2° si b

G. Rossini - Mosè -

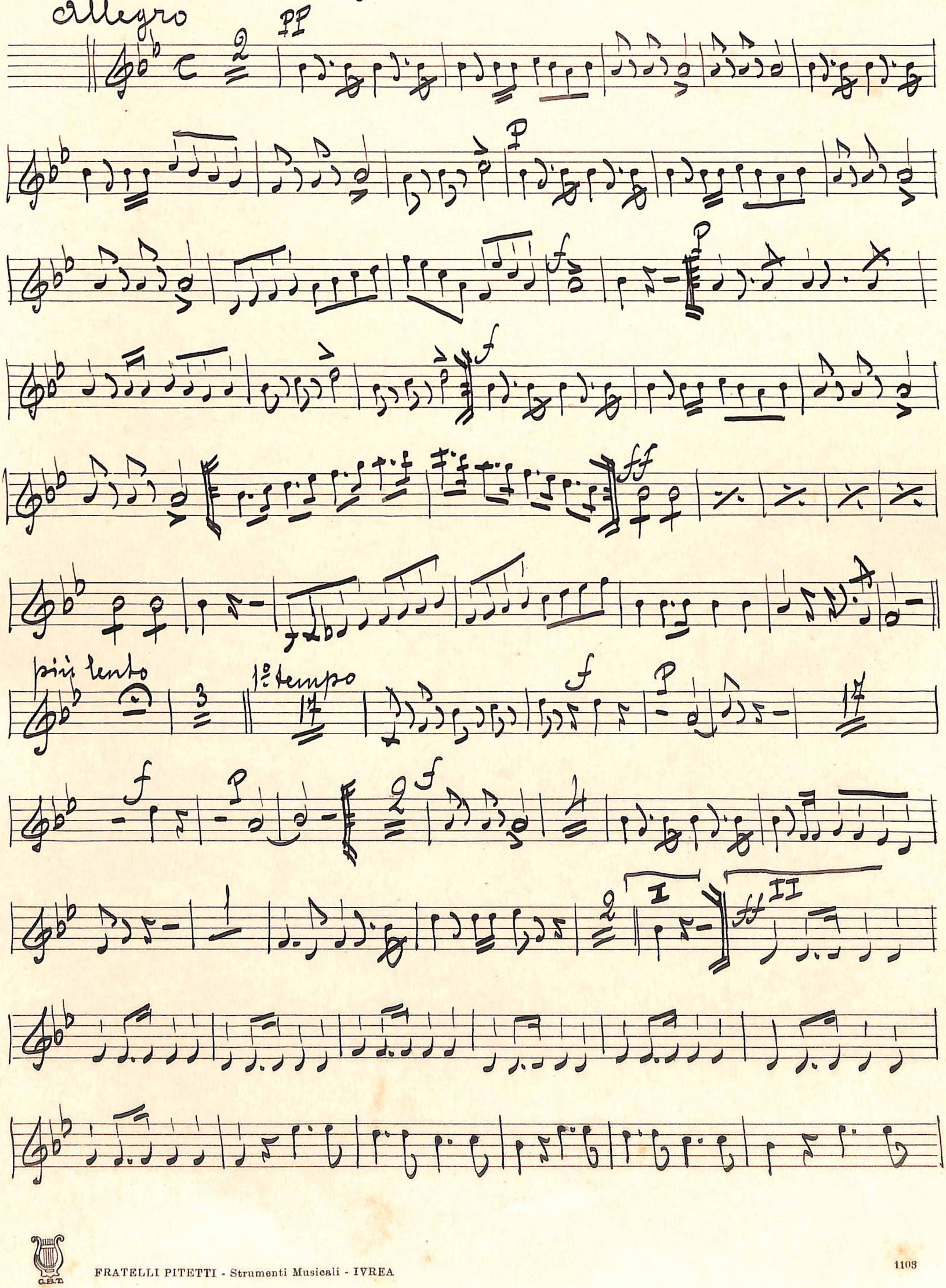

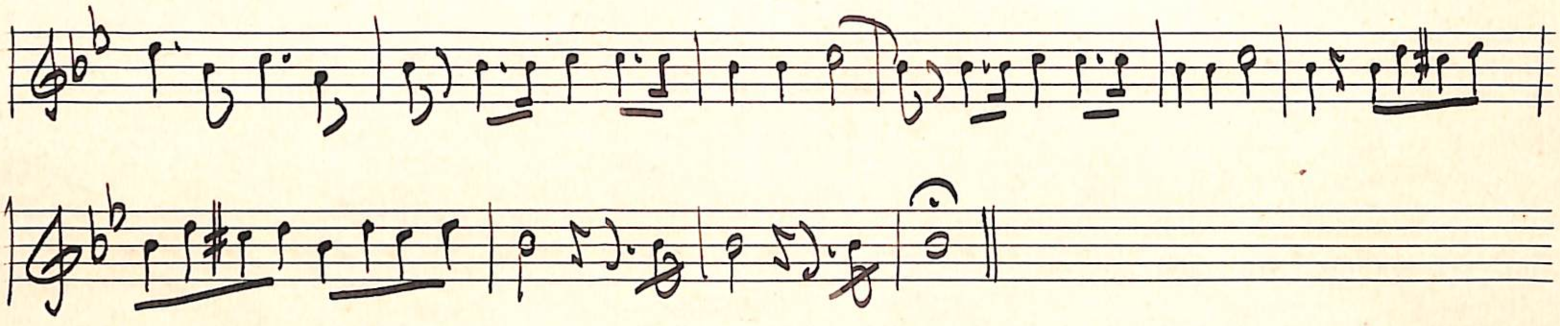

G. Rossini

+ 2° Clar. 2° si b +

Stabat Mater

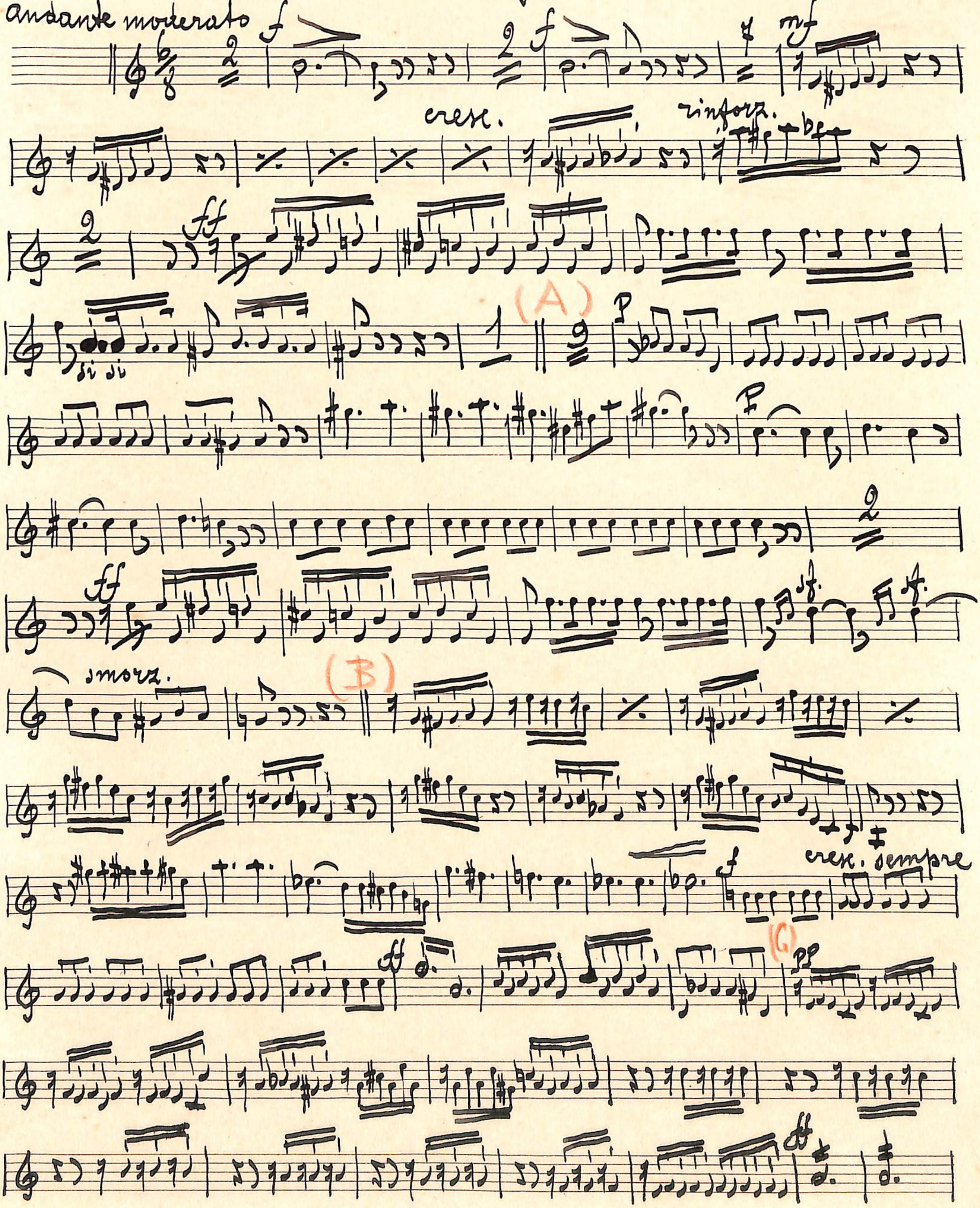

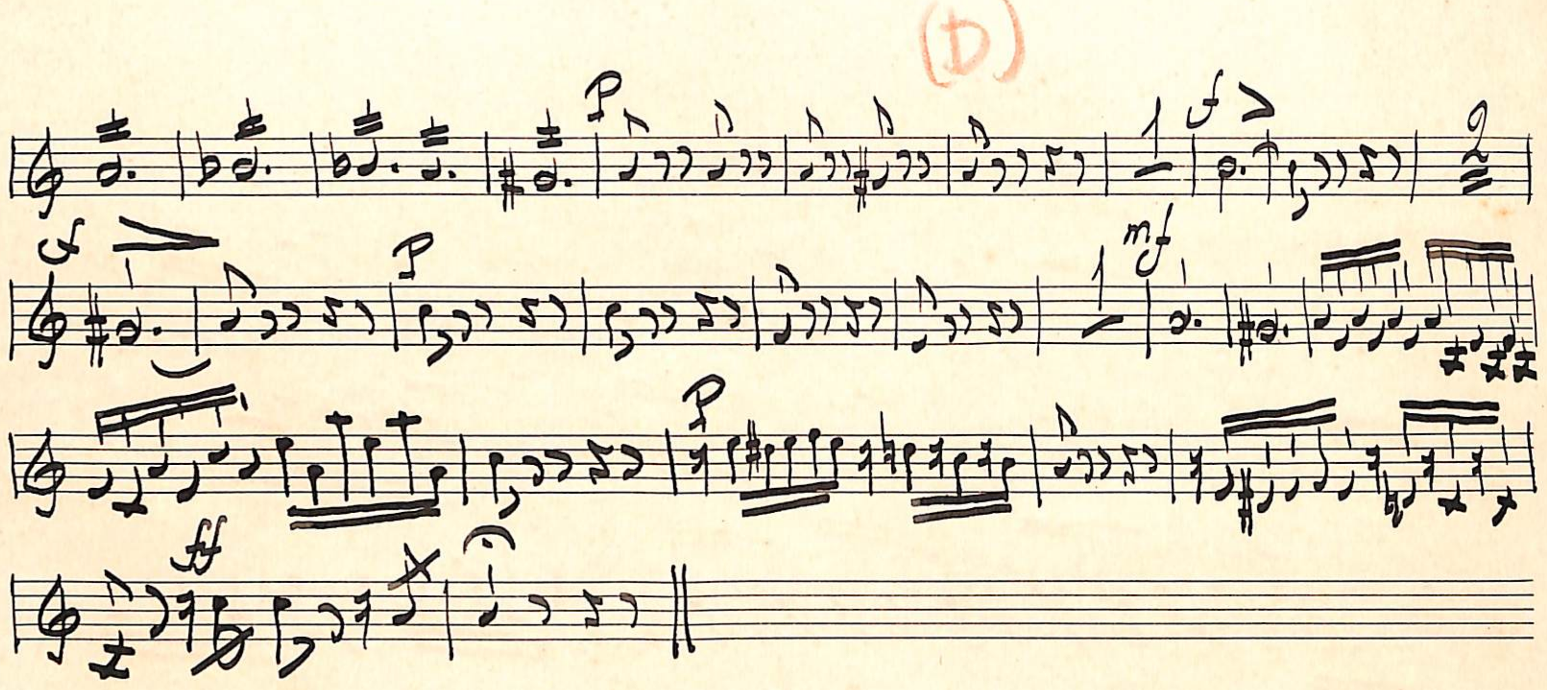
(D)
p
p
mf
p

G. Rossini

3° Clar. 1° sib

Stabat Mater

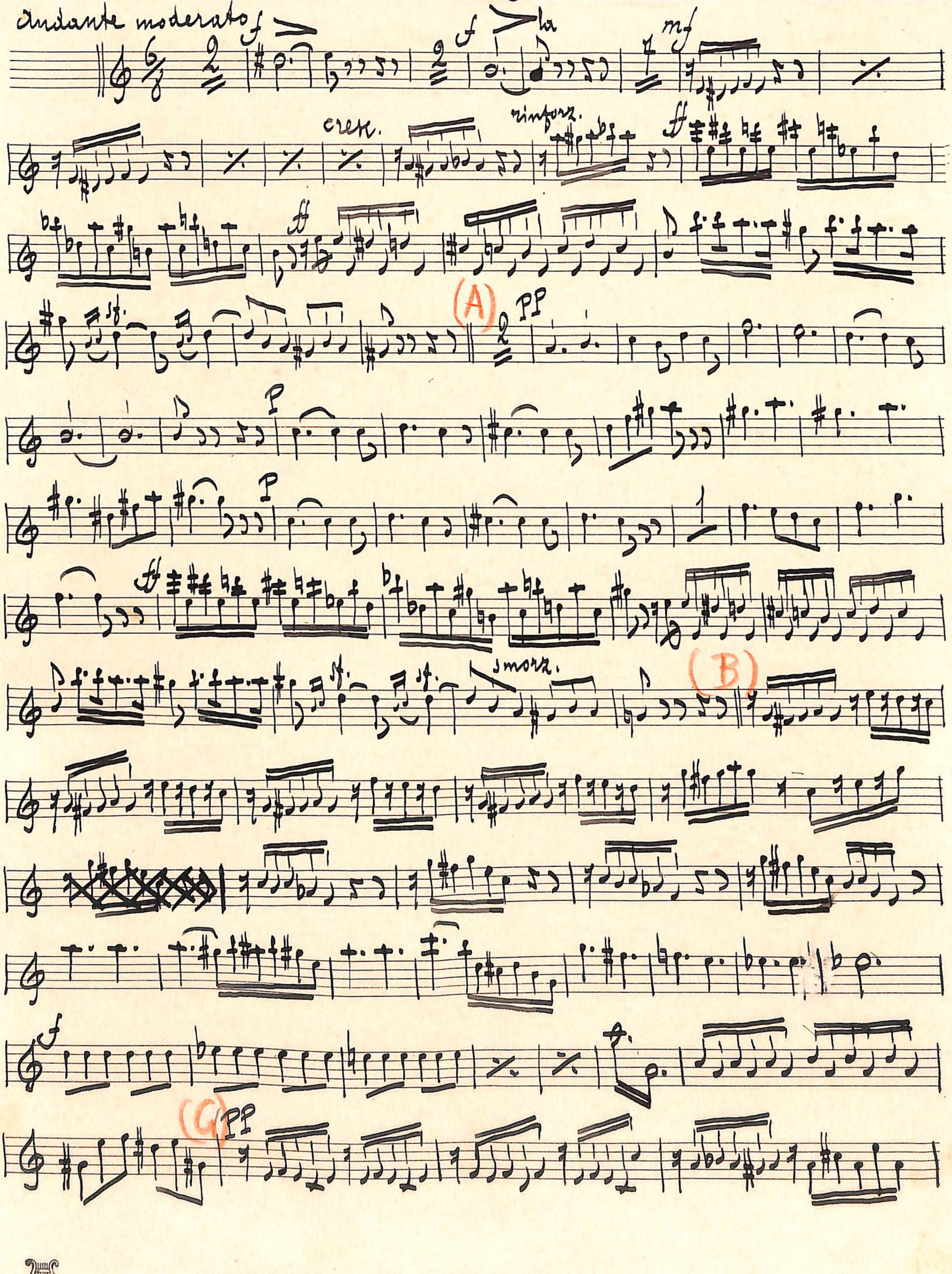

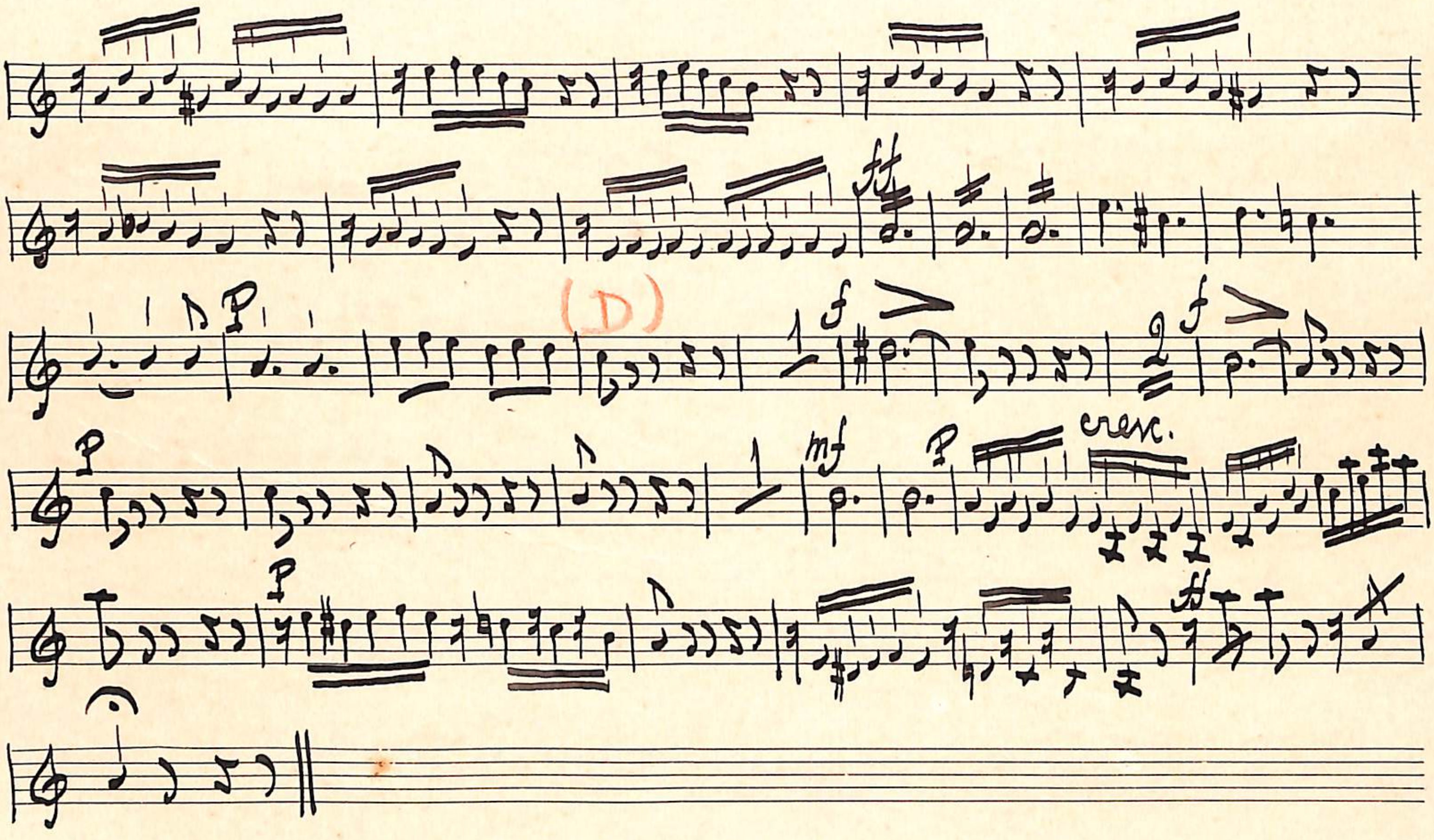
(D)
cresc.

3° Clar. 2° Sib +

G. Rossini – Mosè –

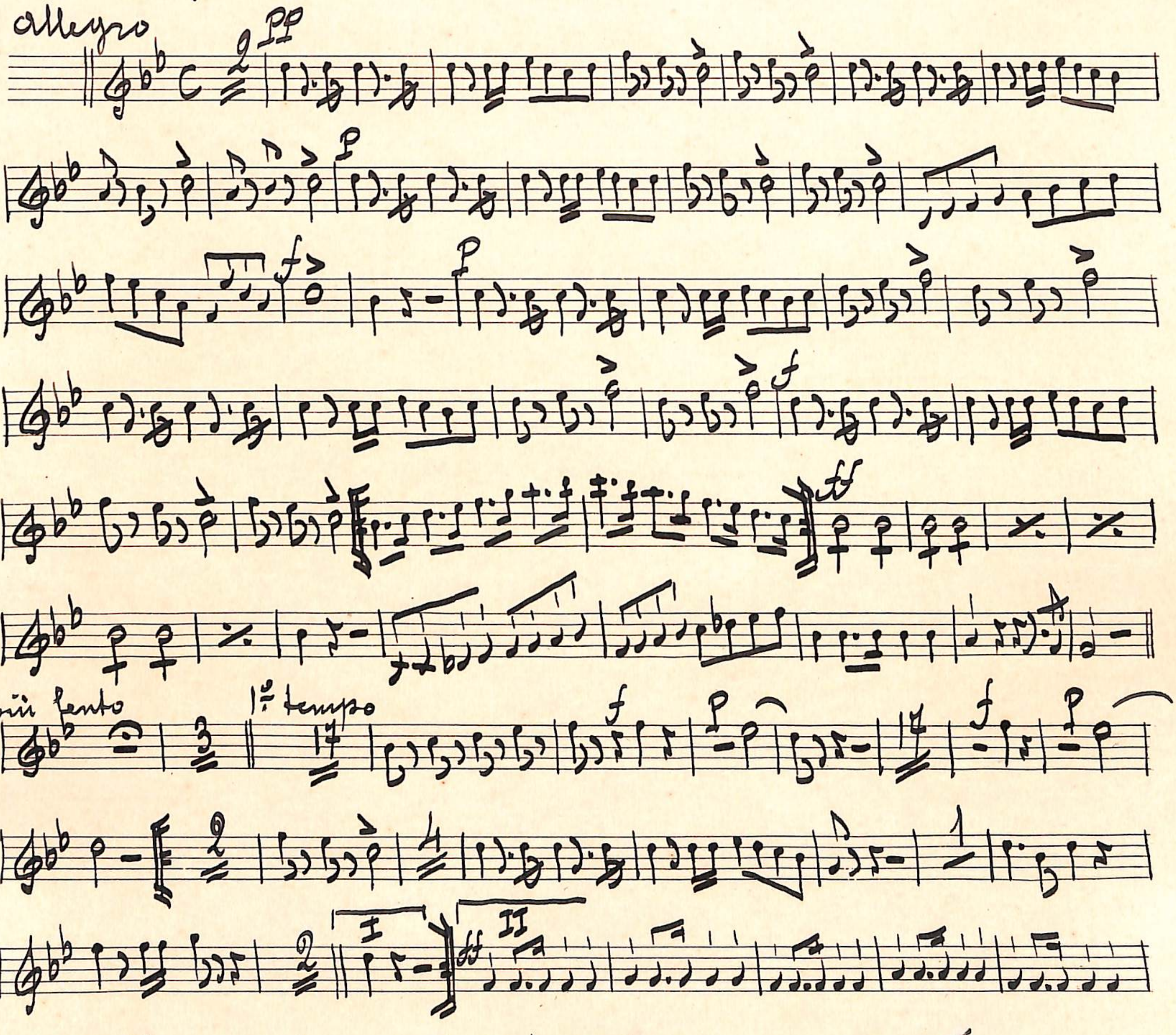

4° Clar. 2° si b +

G. Rossini – Mosè –

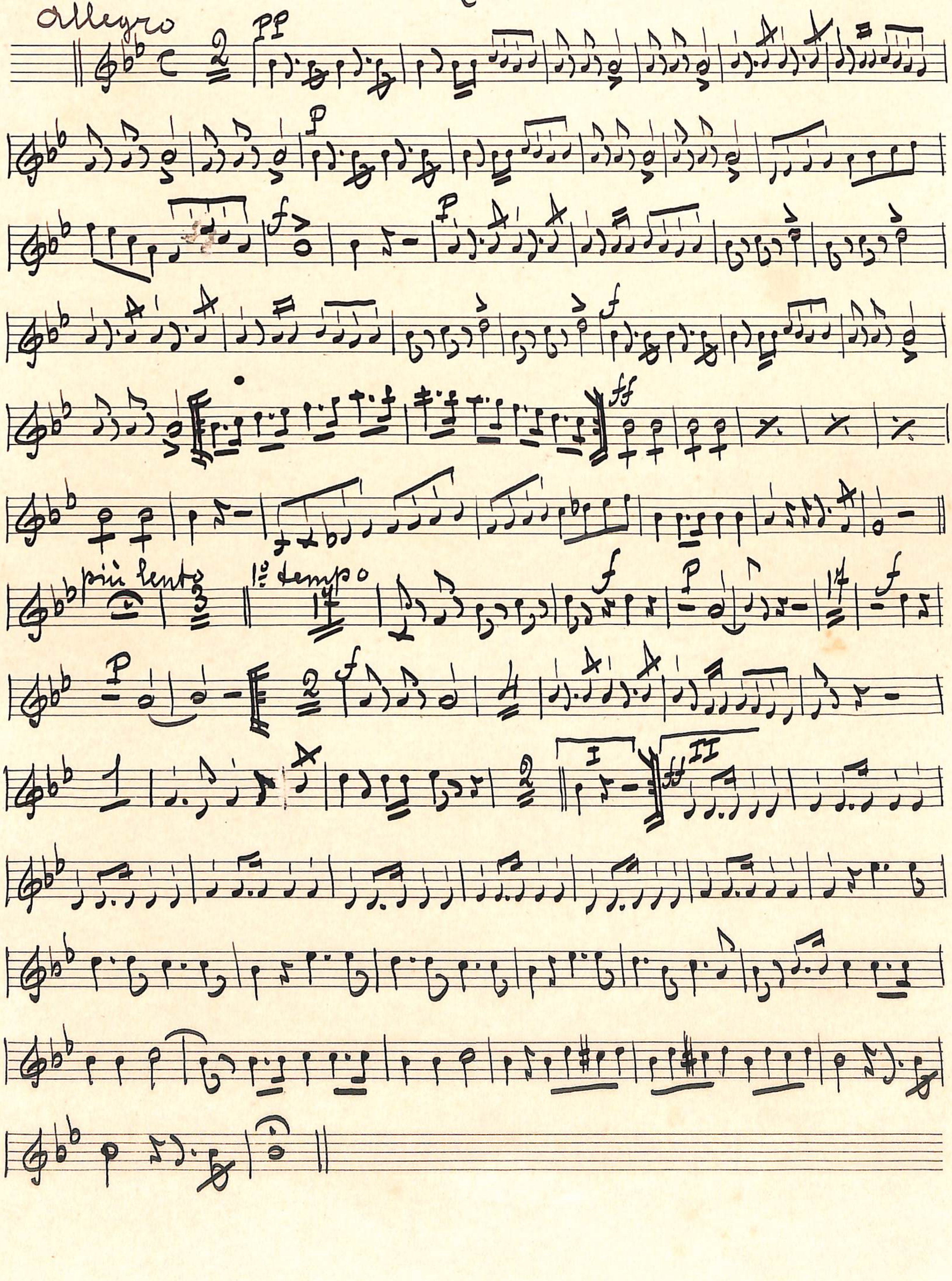

1° Cornetto 1°

G. Rossini - Mosè -

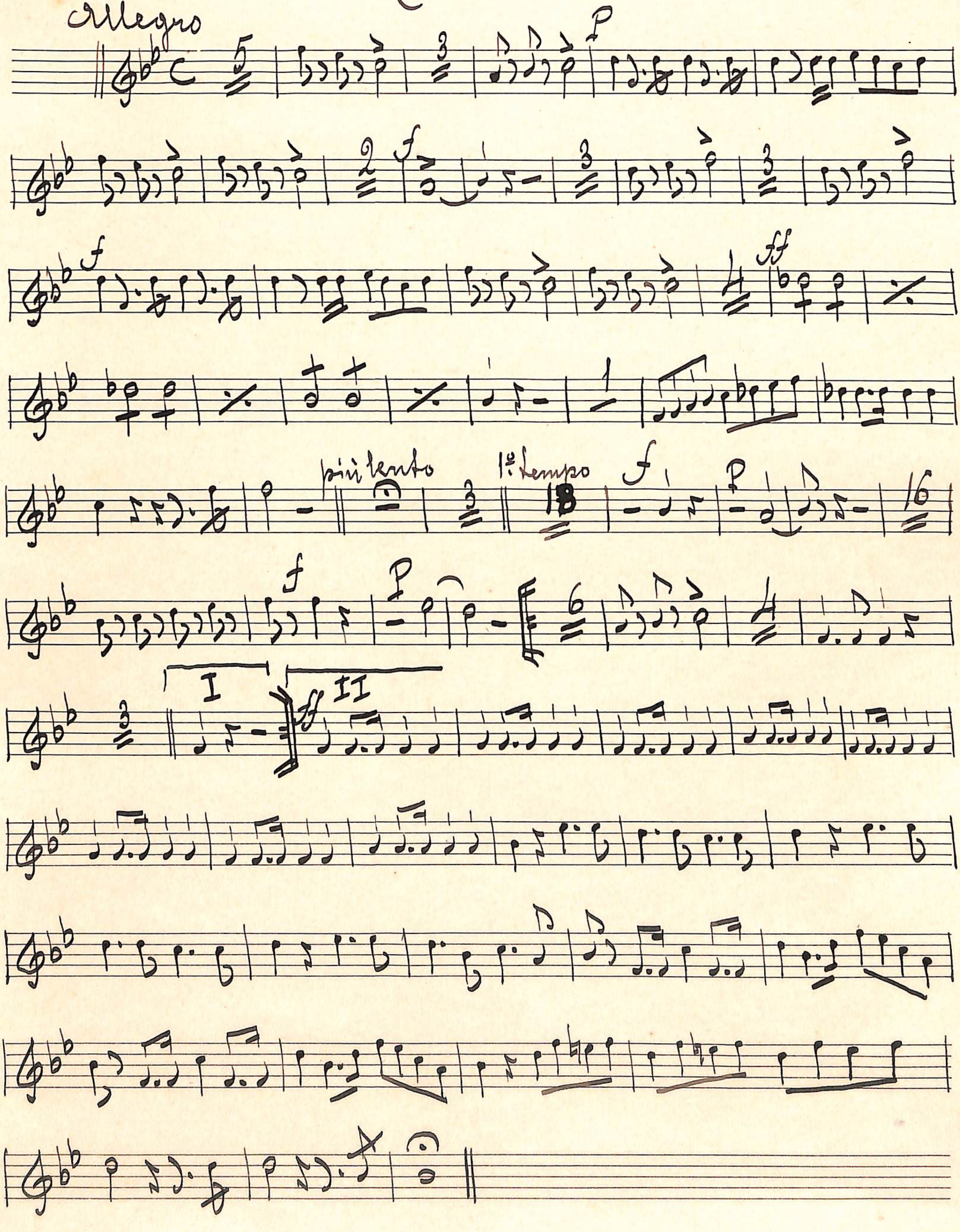

1° Cornetto 2° +

G. Rossini - Mosè -

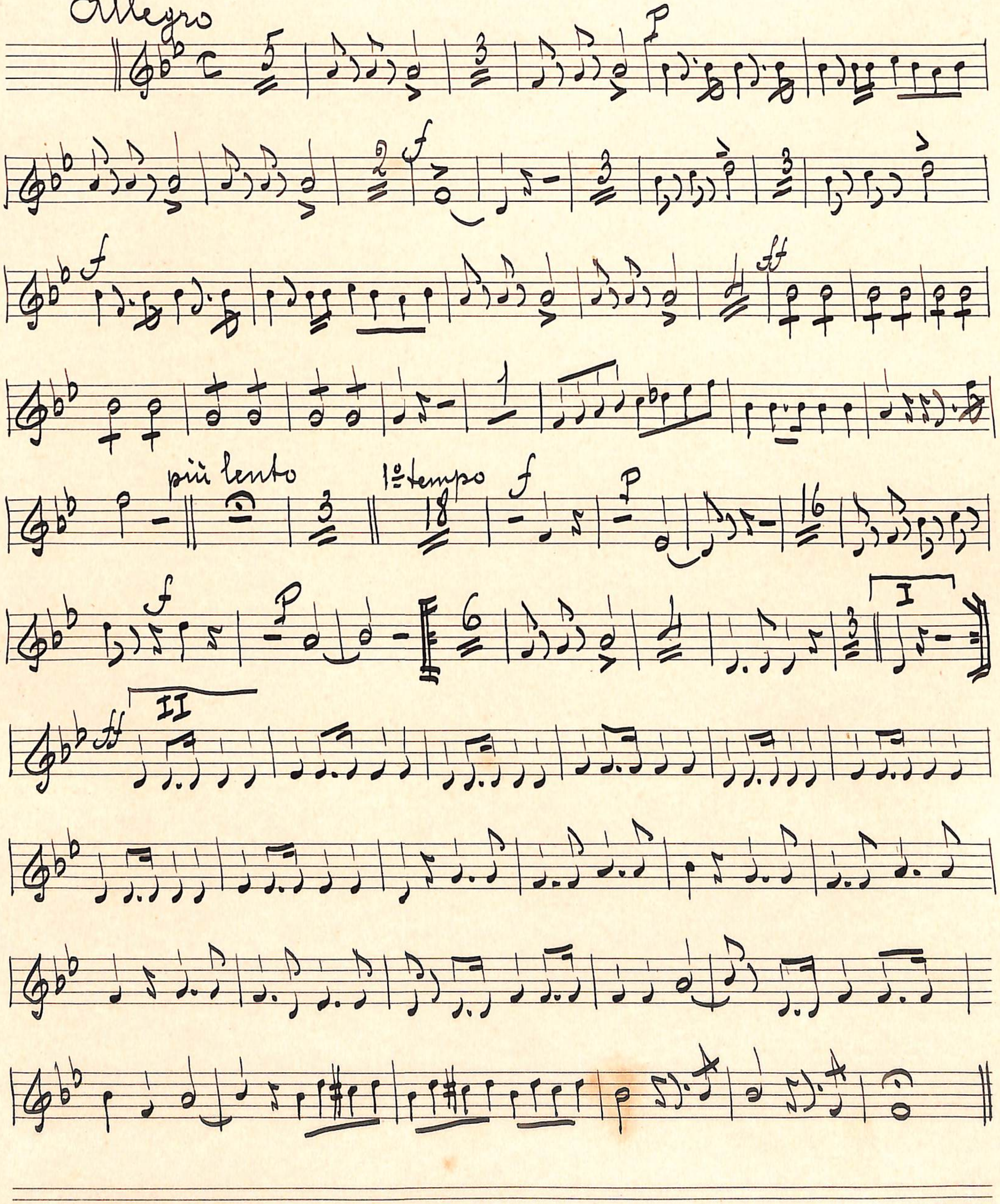

2º Cornetto 1º +

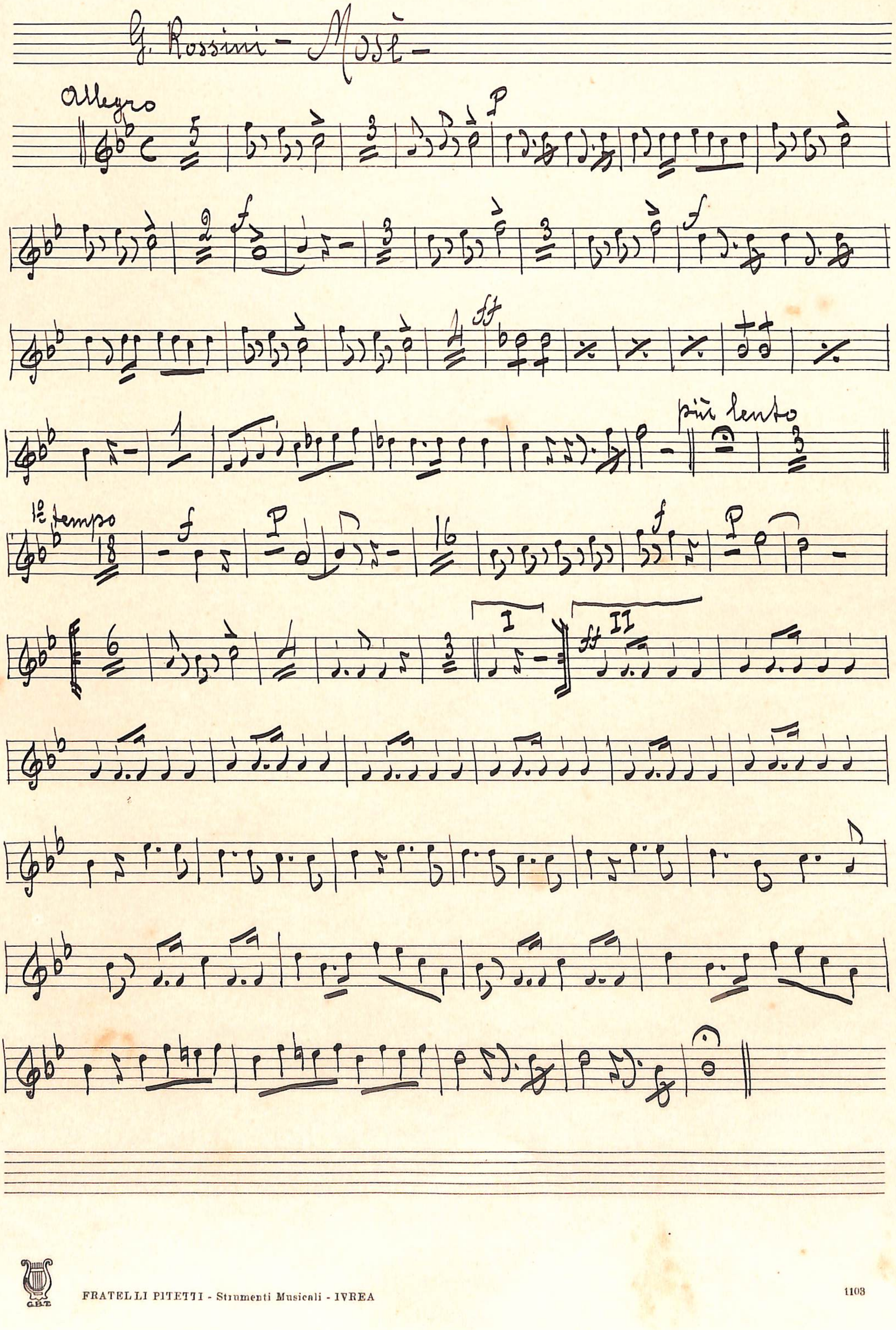

2° Cornetto 2° +

G. Rossini - Mosè -

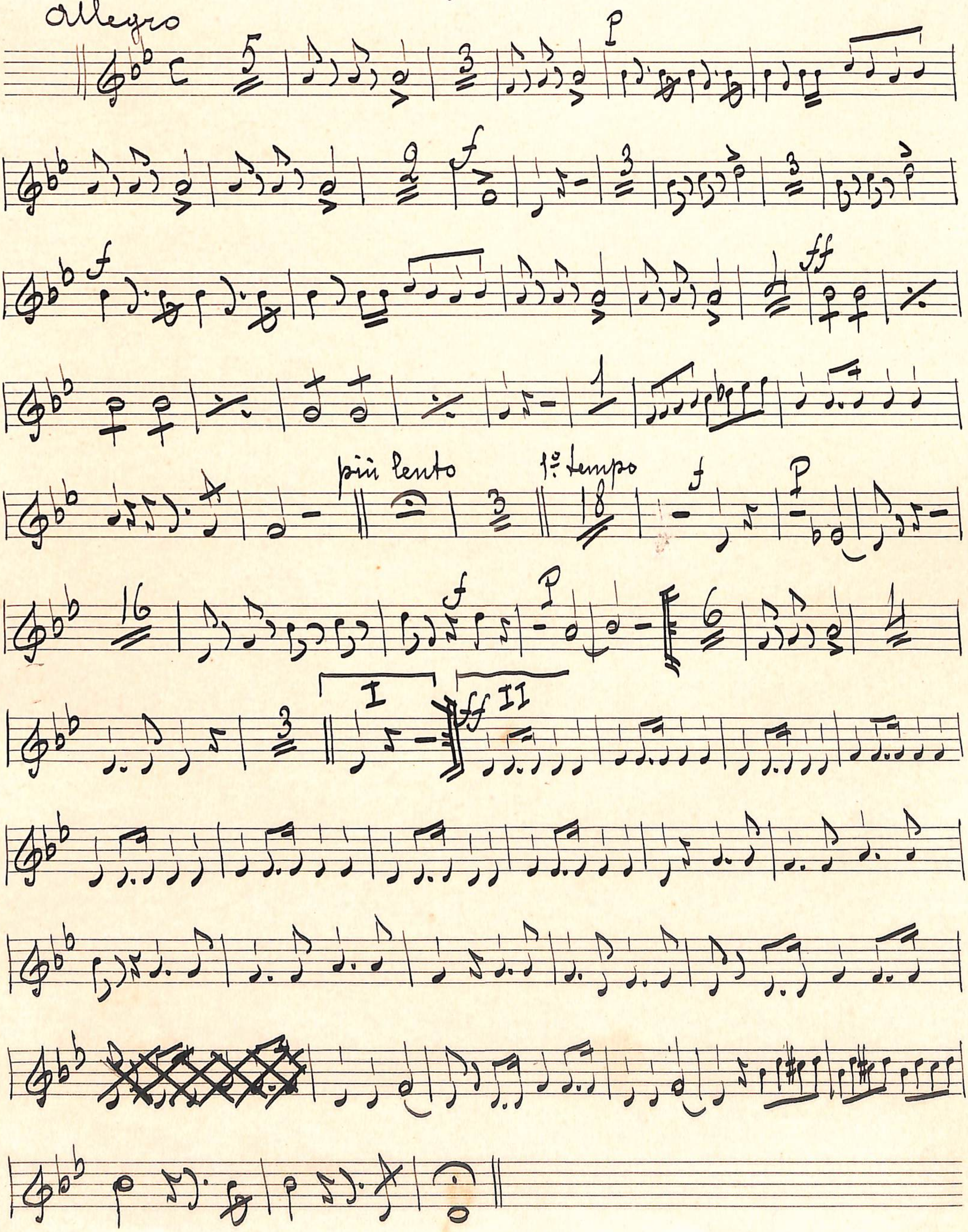

3° Cornetto 2° +

G. Rossini - Mosè -

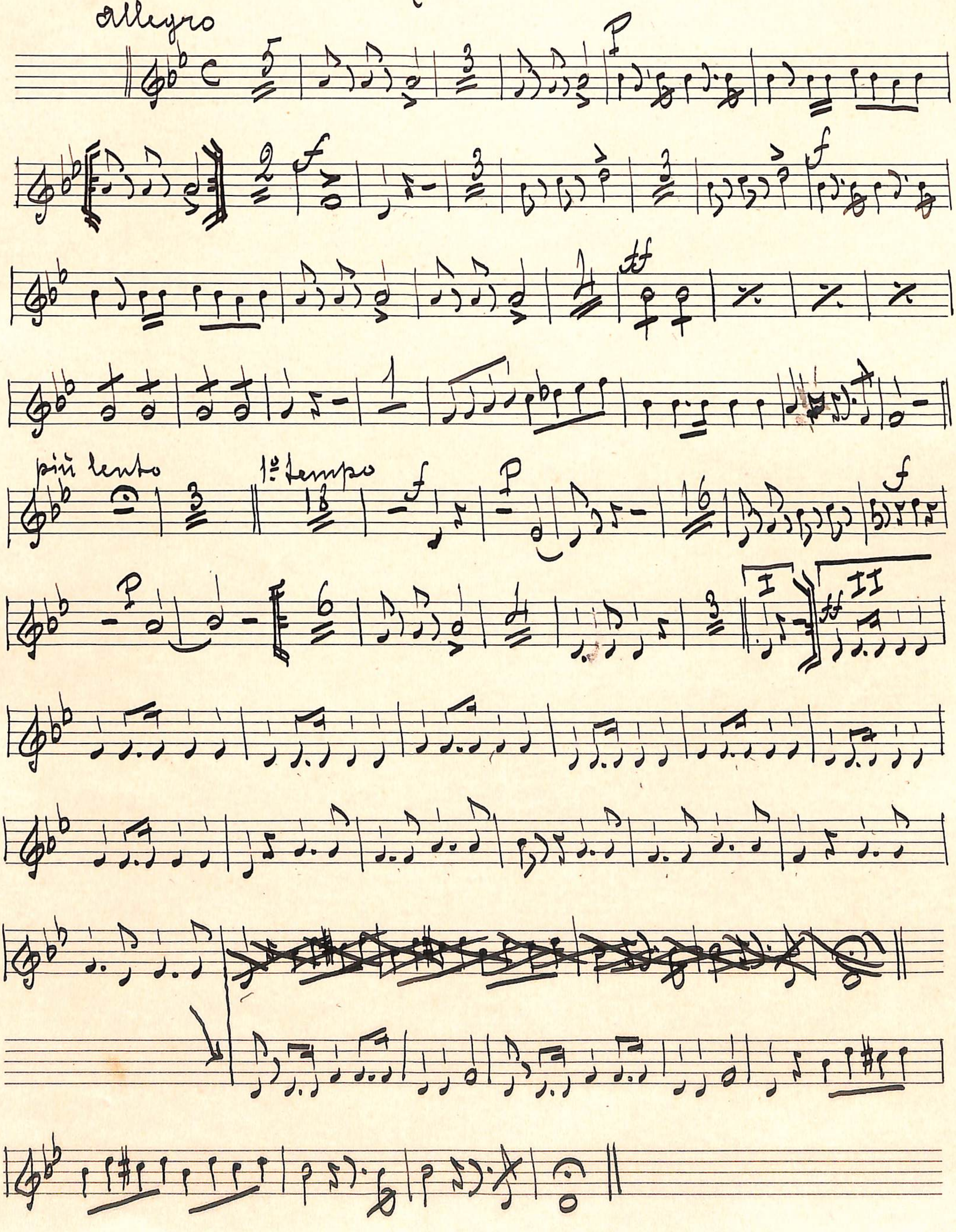

1° Genis 1° +

G. Rossini - Mosè -

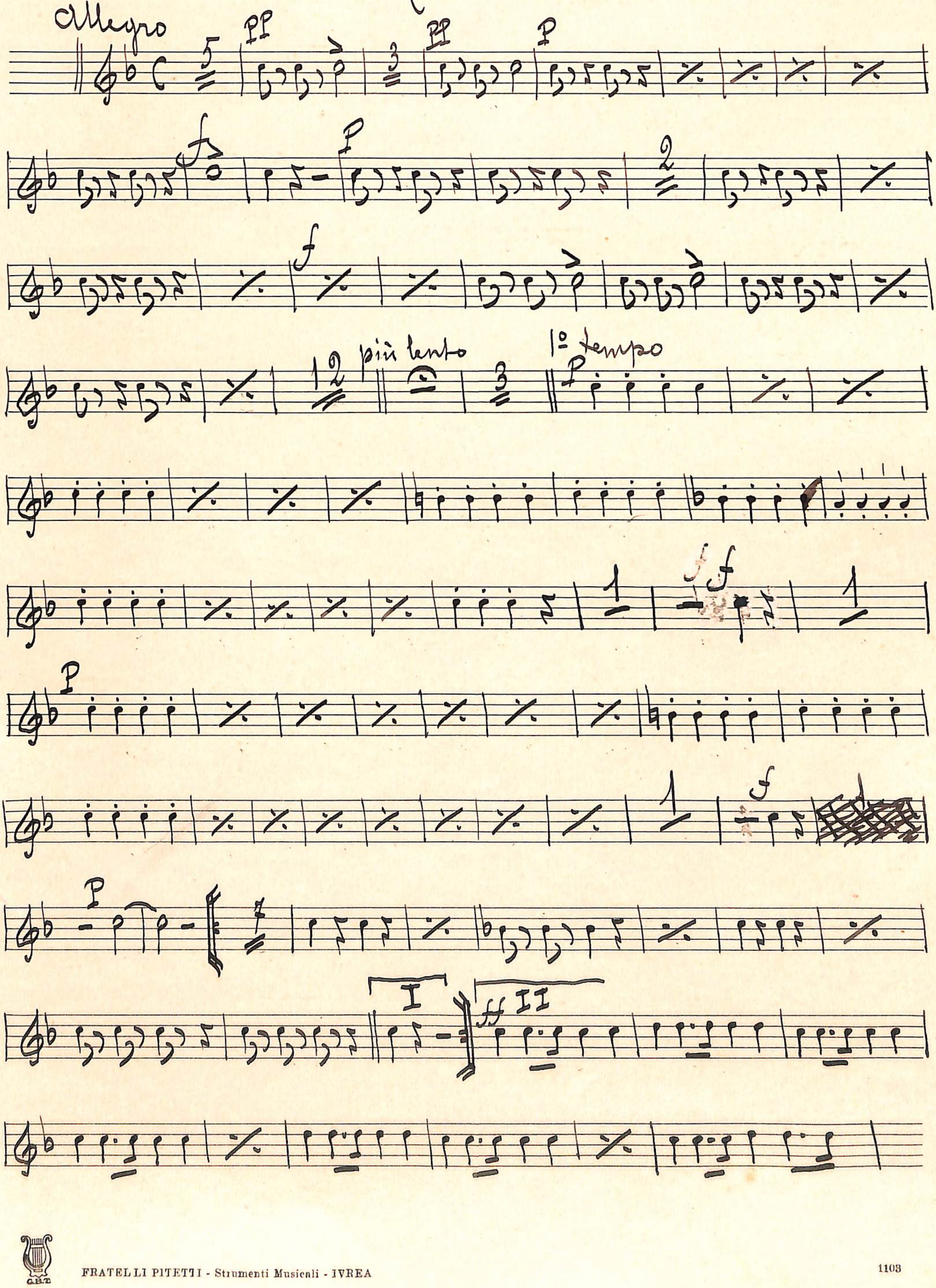

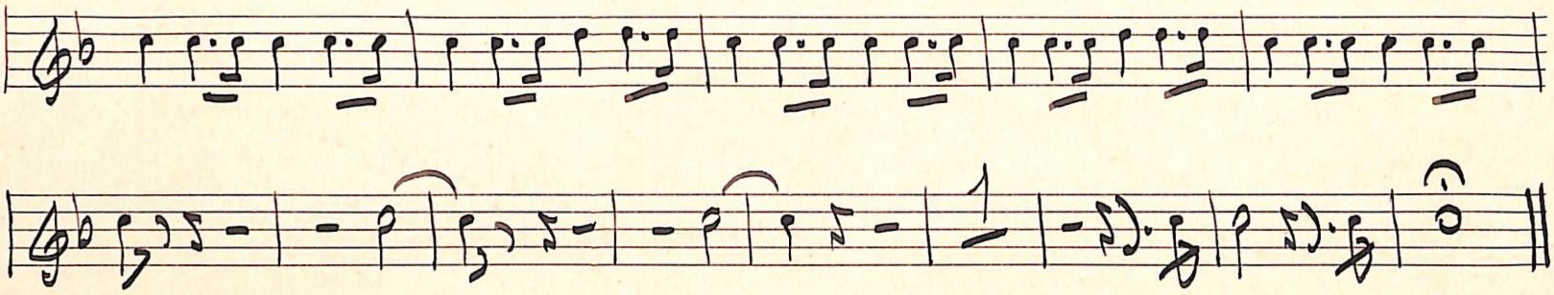

1° Genis 2° +

G. Rossini – Mosè –

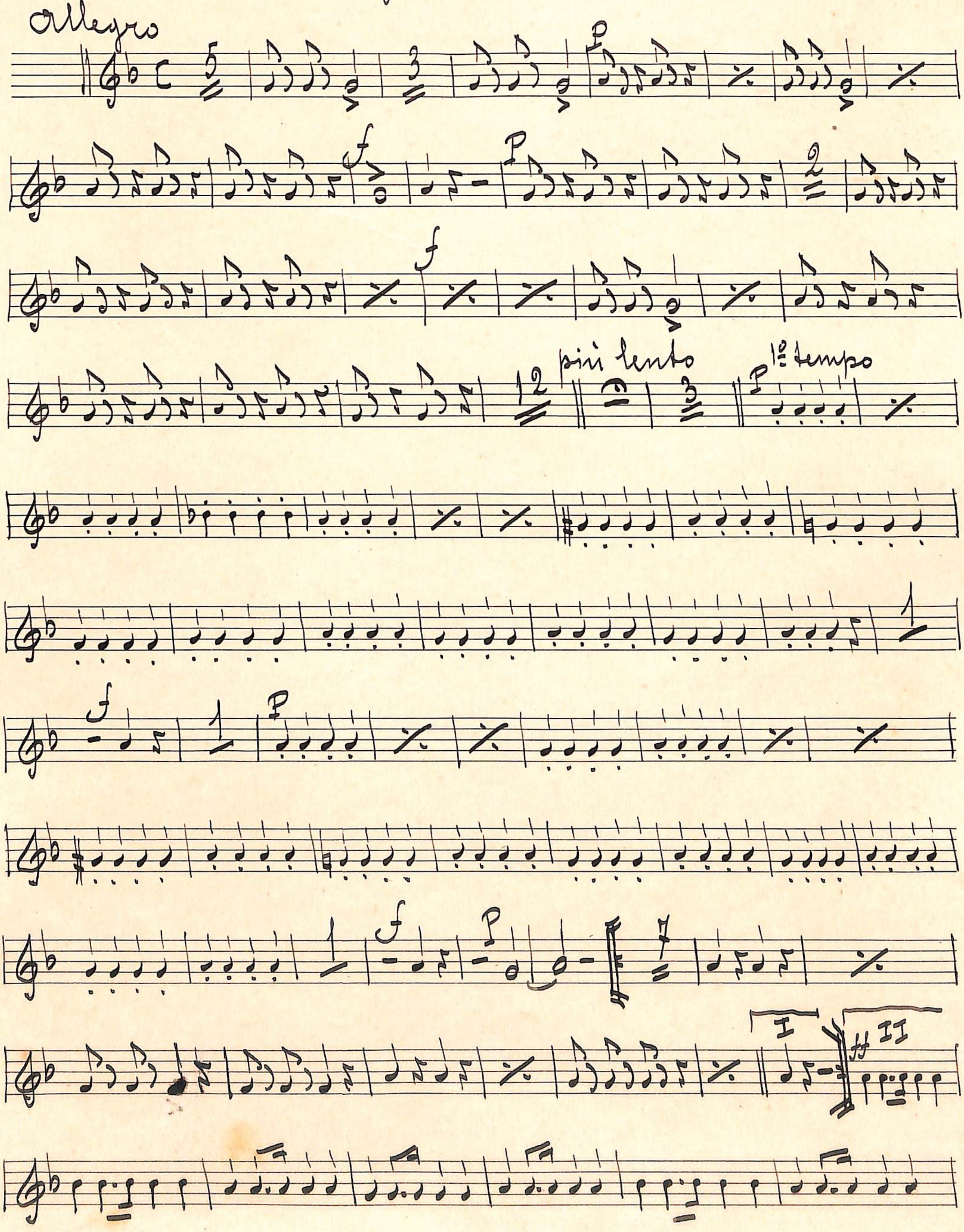

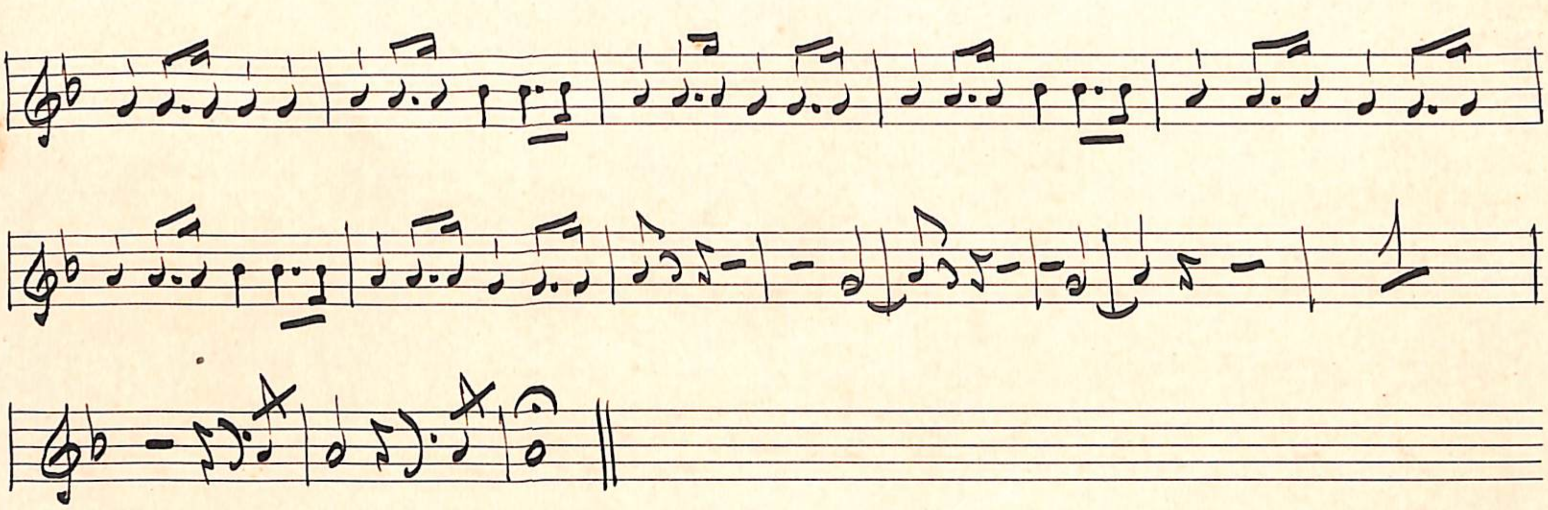

1° Genis 3° +

G. Rossini – Mosè –

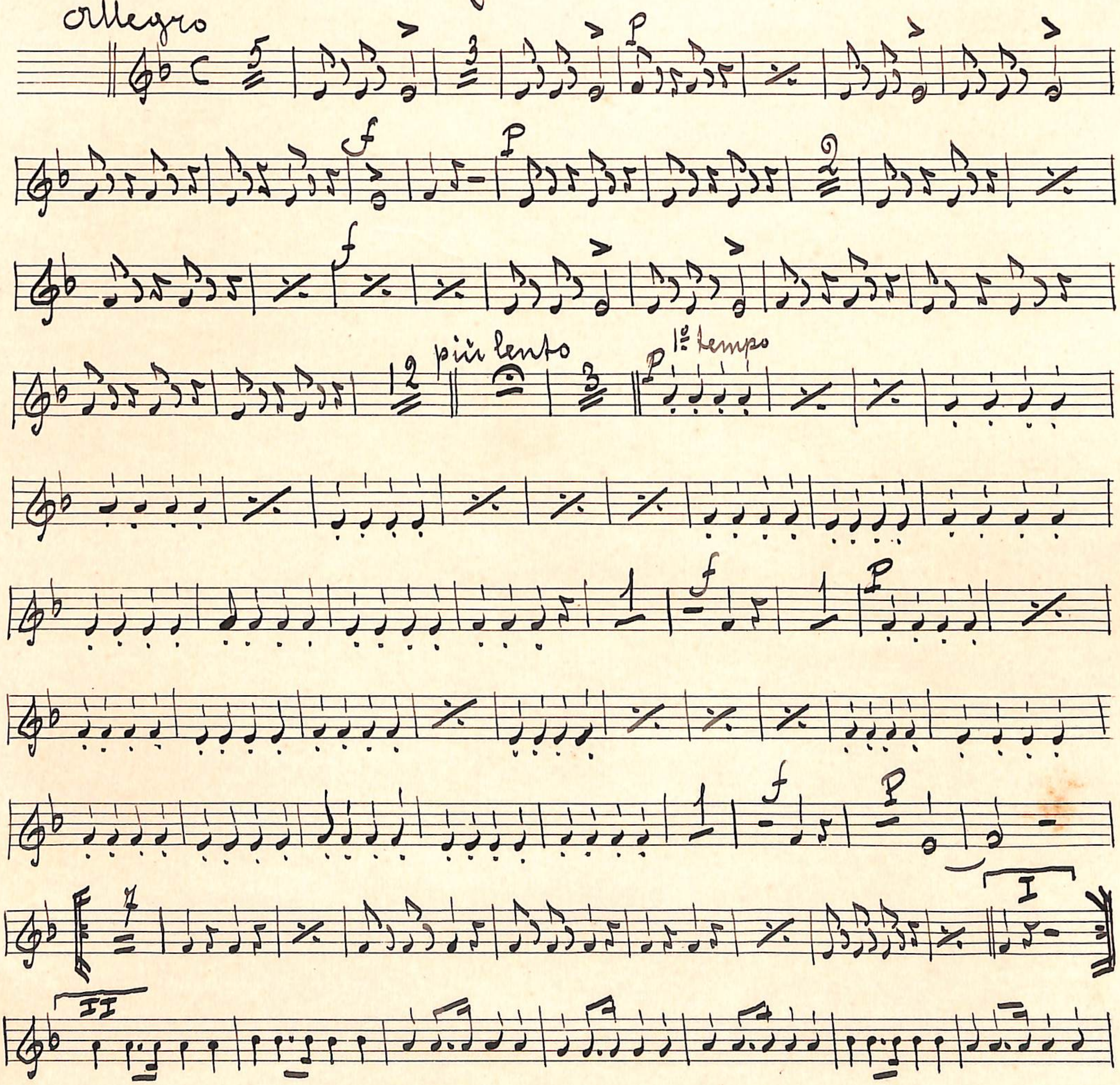

2° Geniś 1° +

G. Rossini – Mosè –

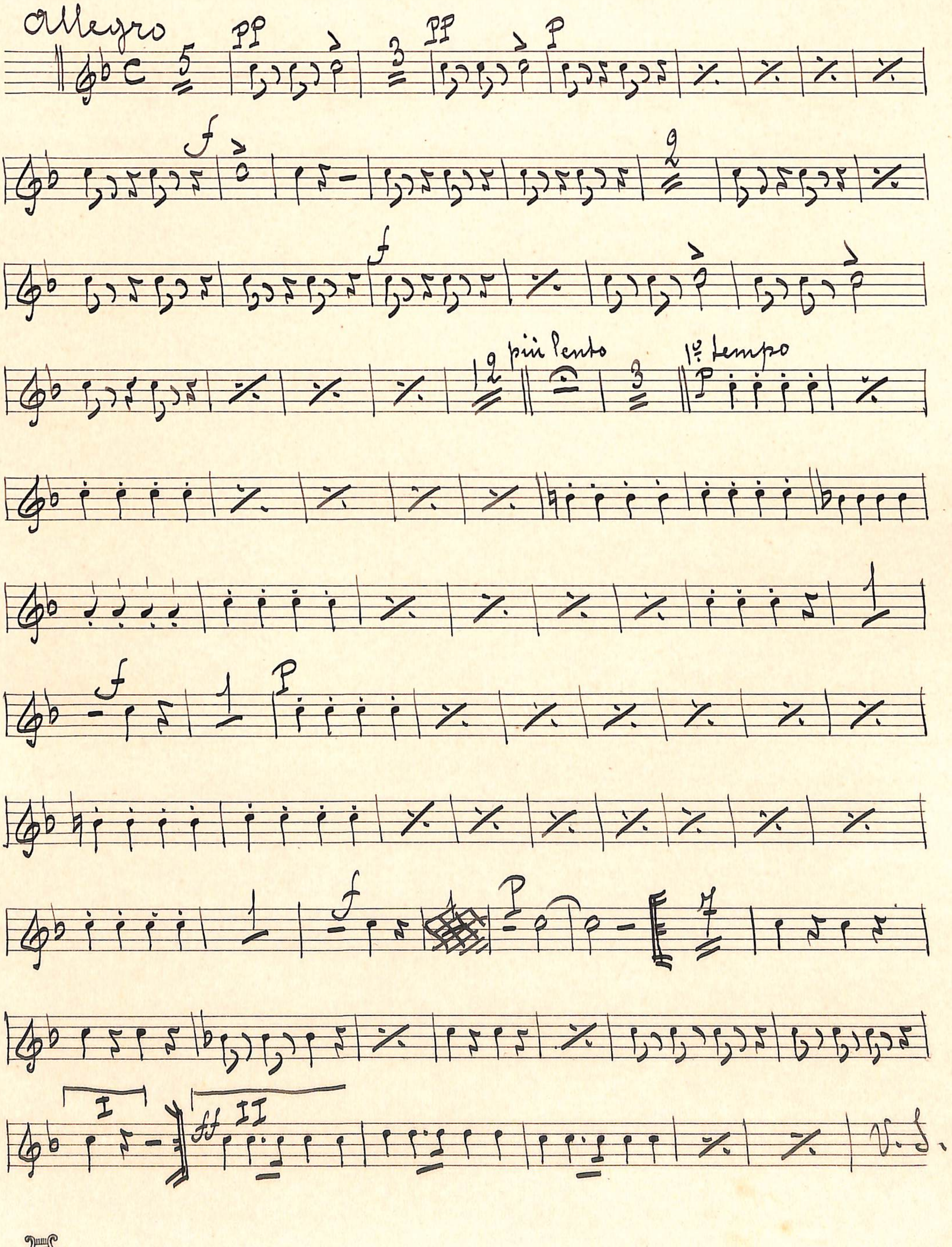

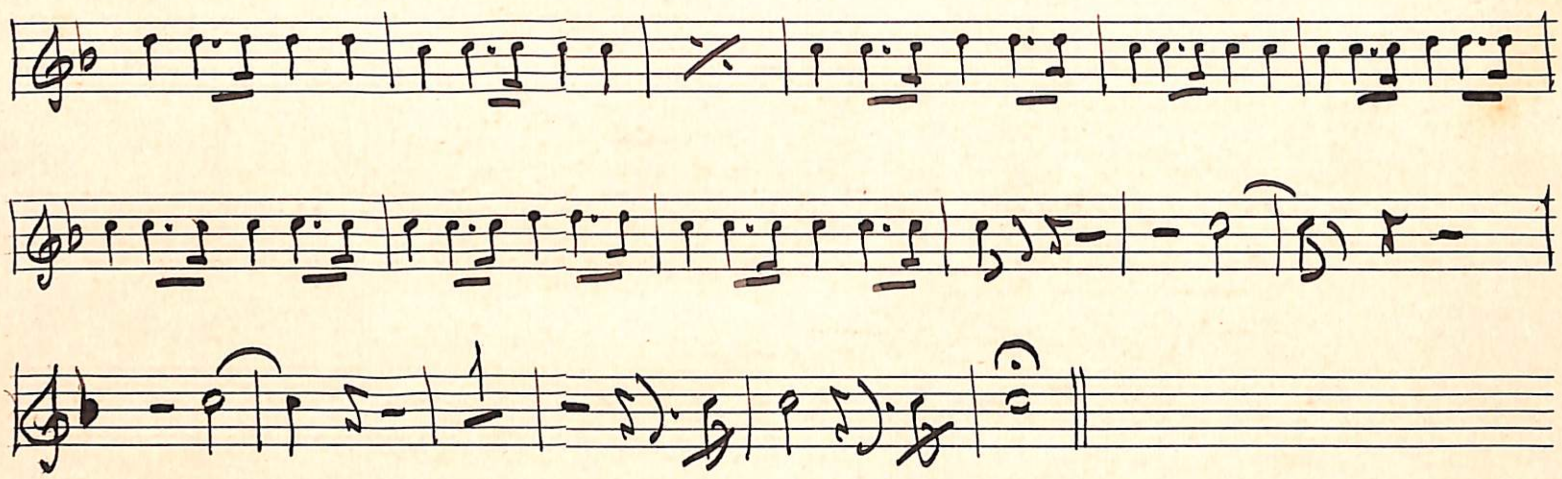

2° Genis 2° +

G. Rossini - Mosè -

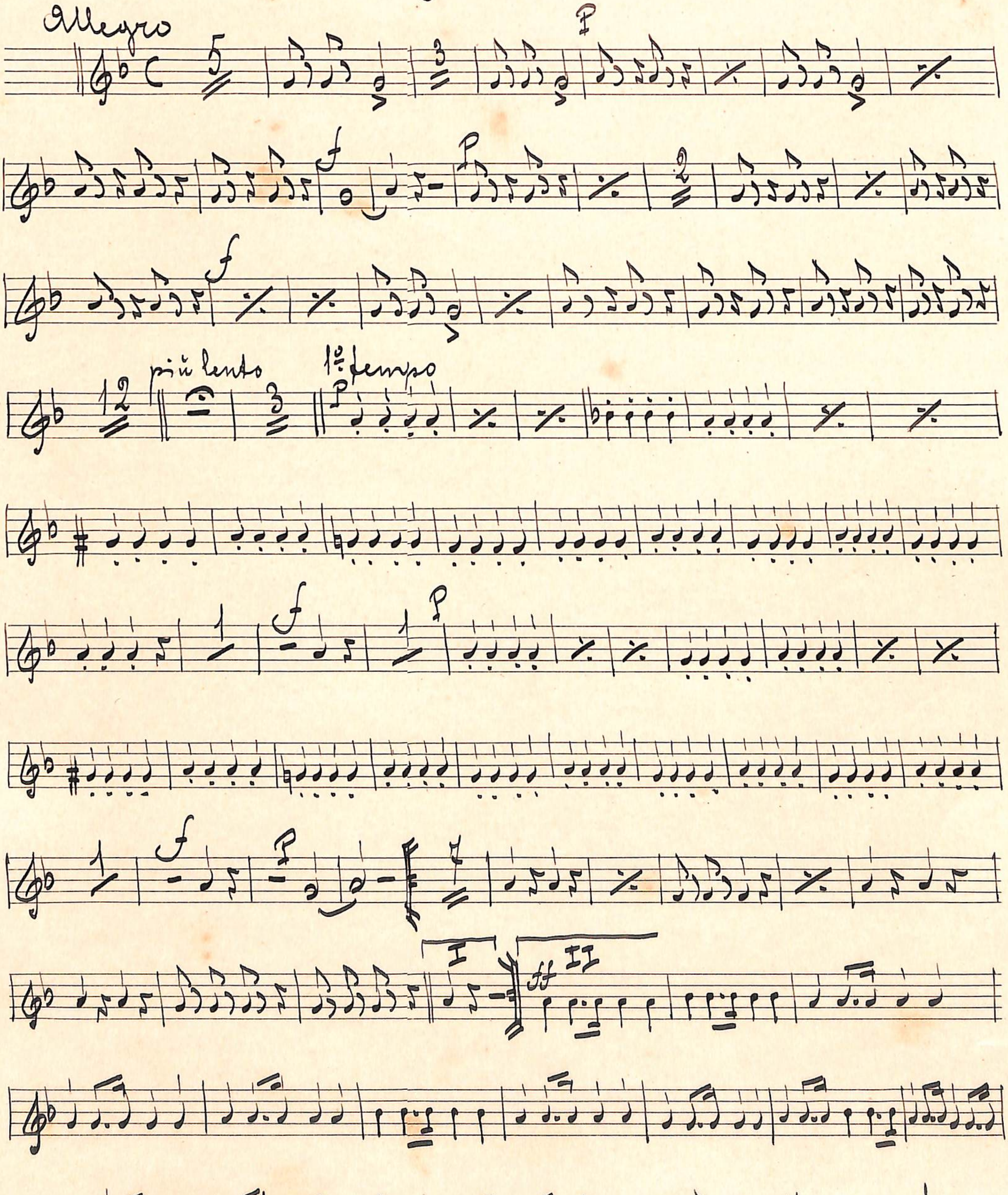

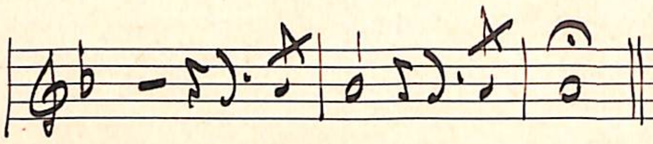

2º Genis 3º +

G. Rossini – Mosè –

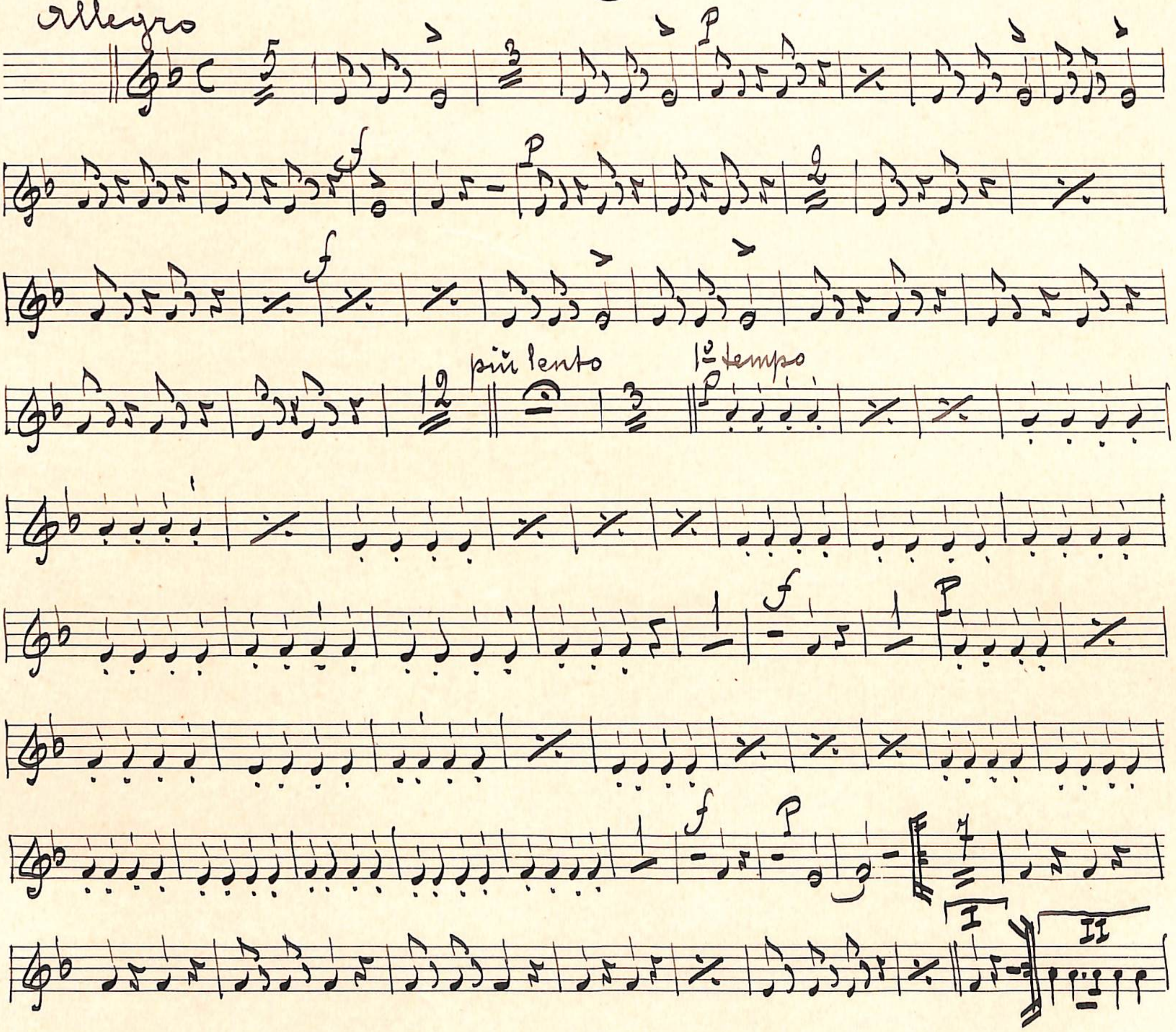

3° Genis 2° +

G. Rossini – Mosè –

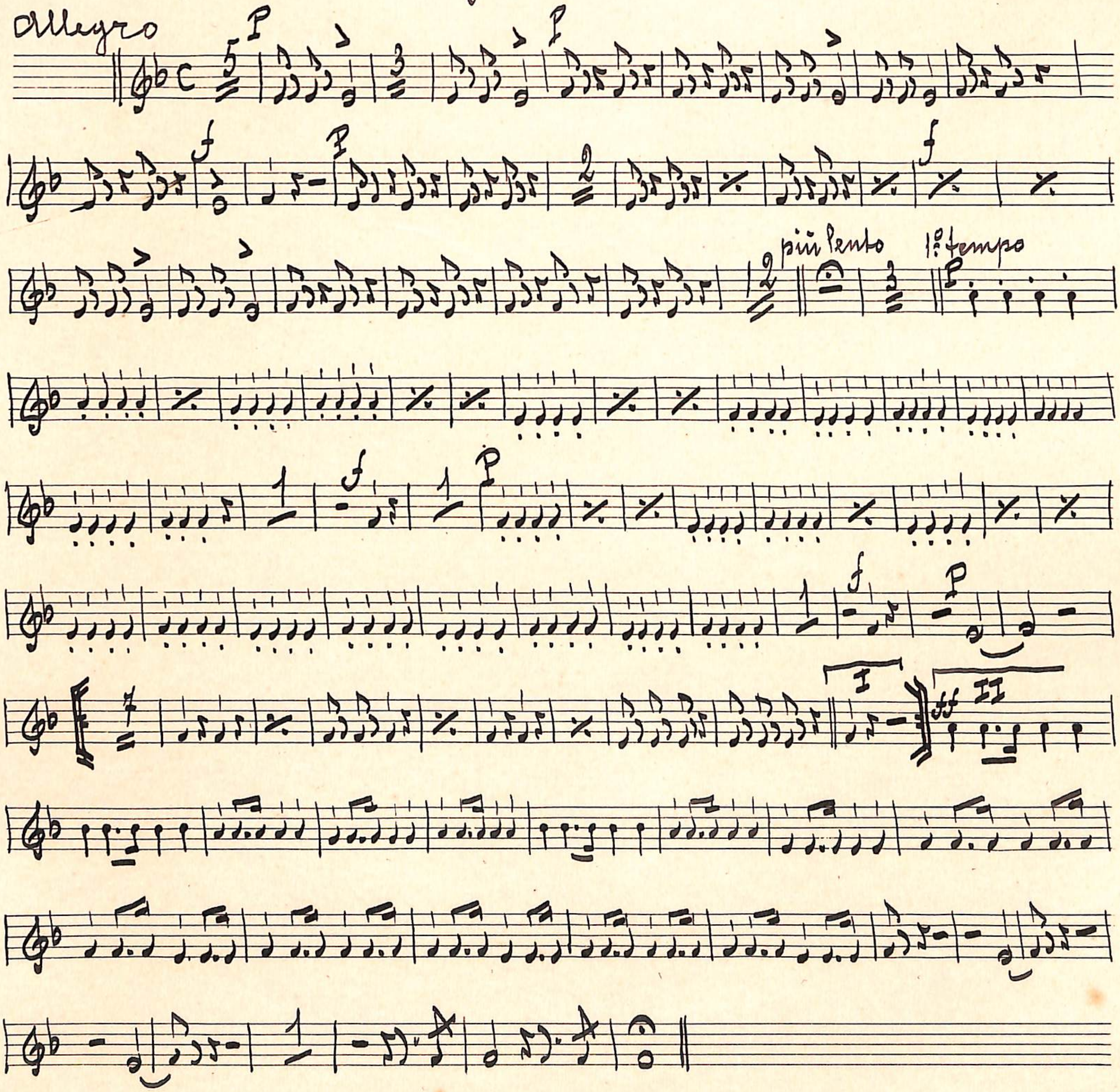

1° Bombardino +

G. Rossini - Mosè -

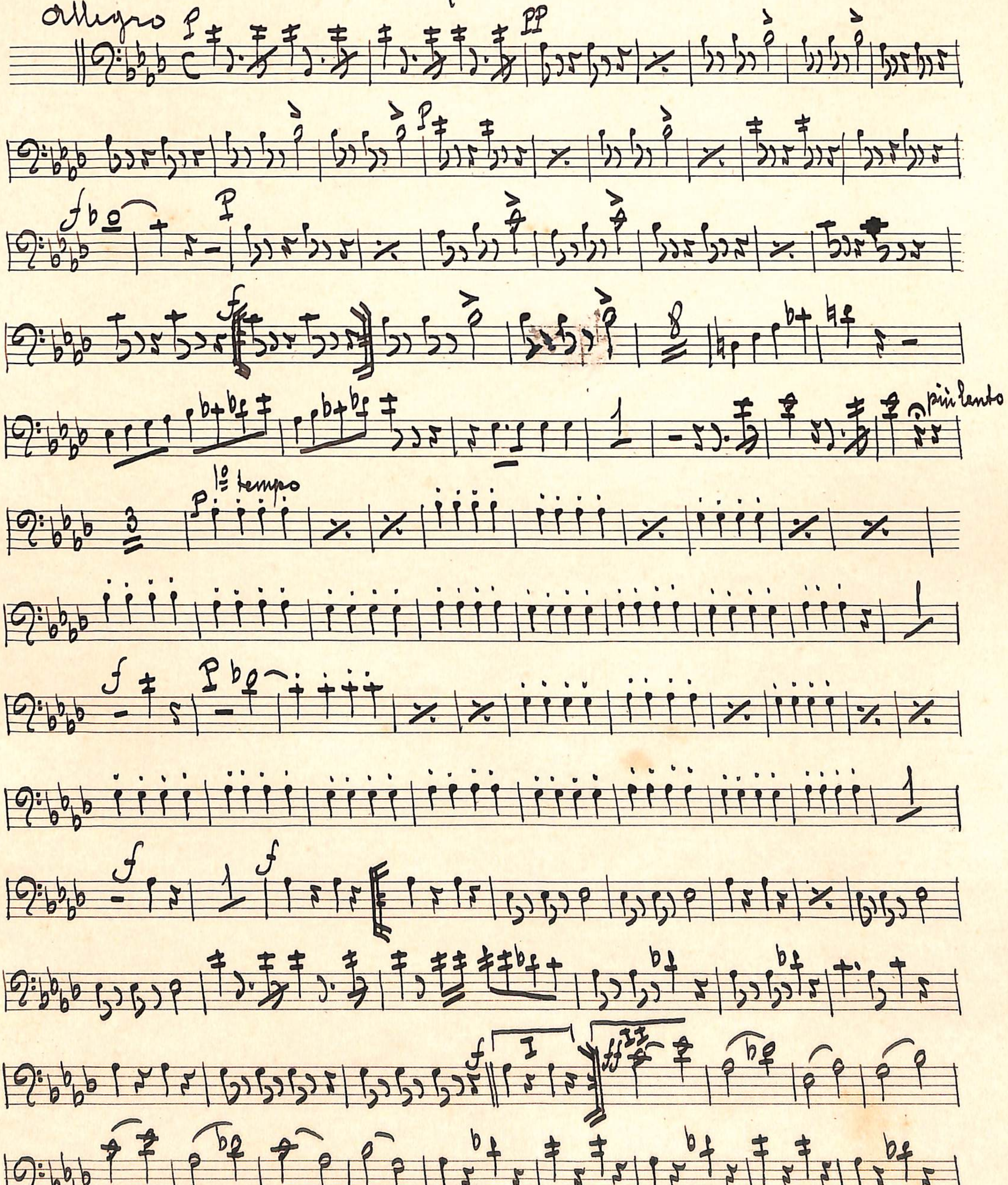

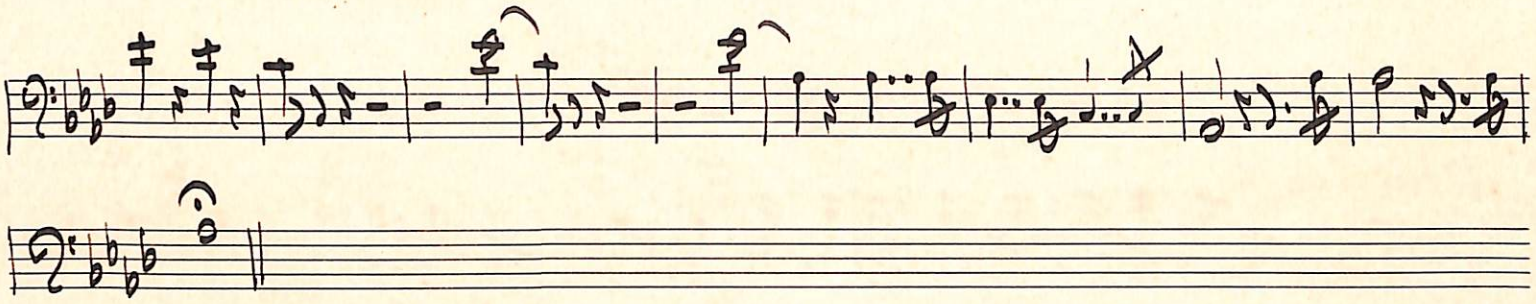

2° Bombardino +

G. Rossini - Mosè -

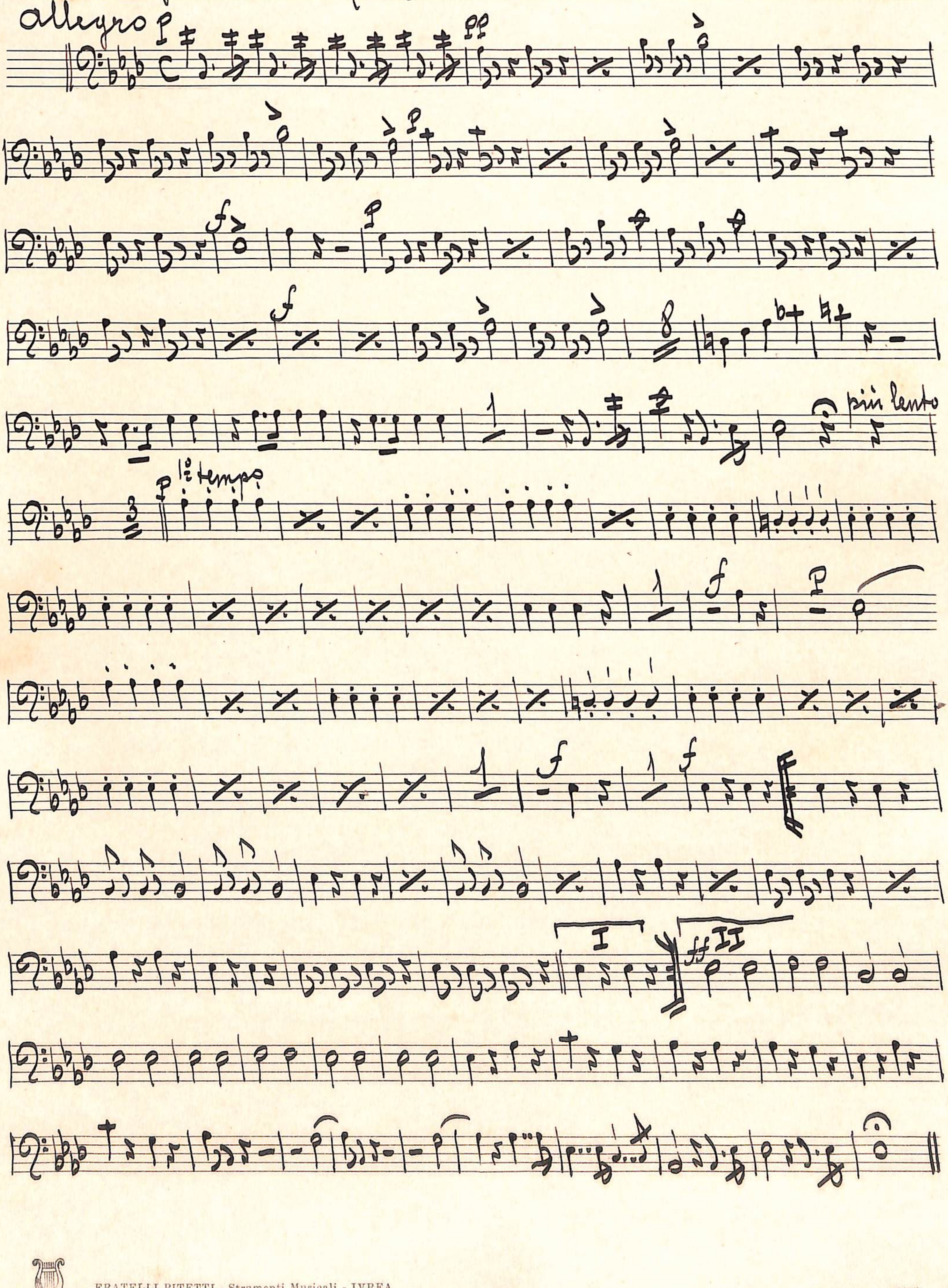

3º Bombardino +

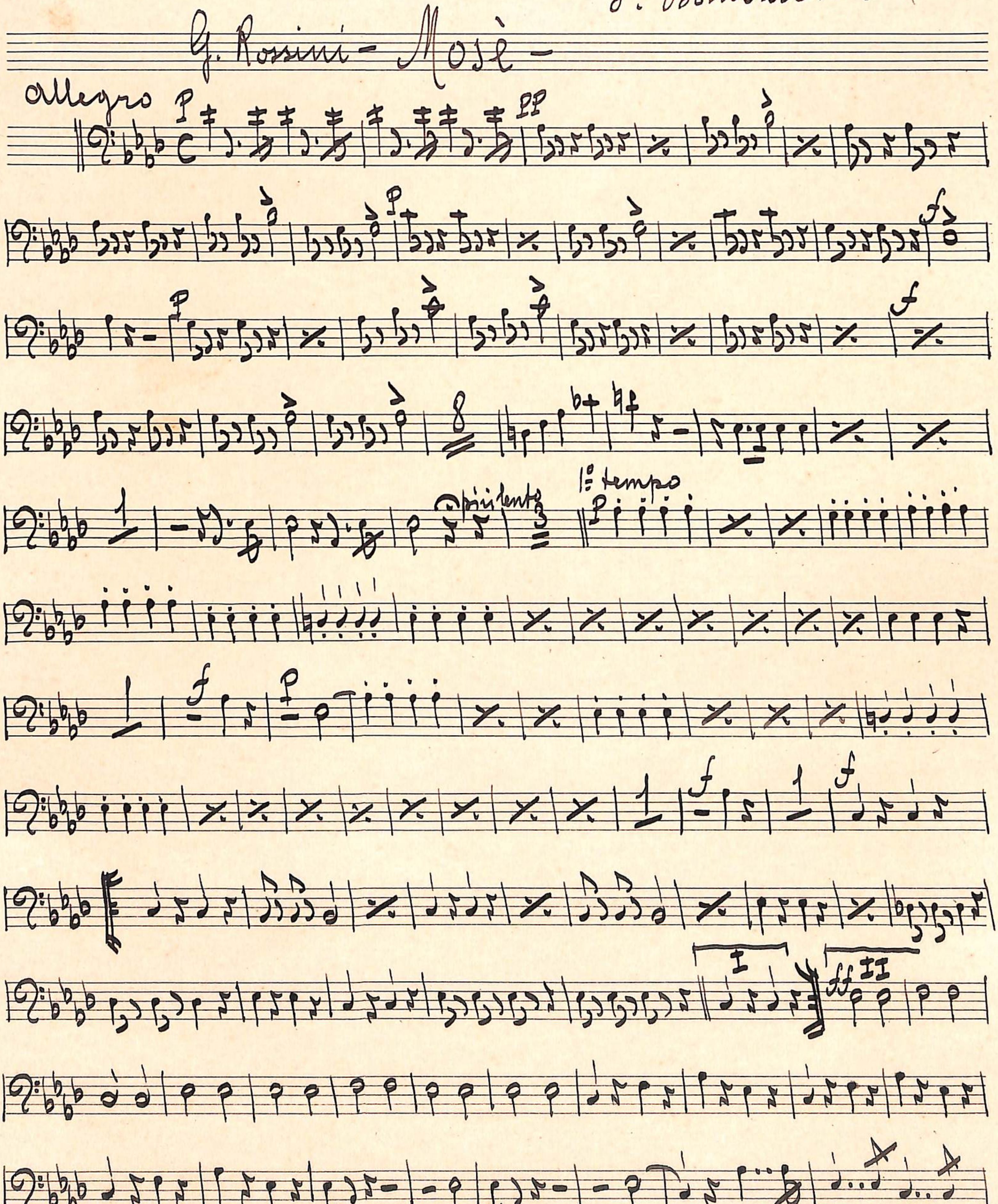

1º Trombone

G. Rossini - Mosè -

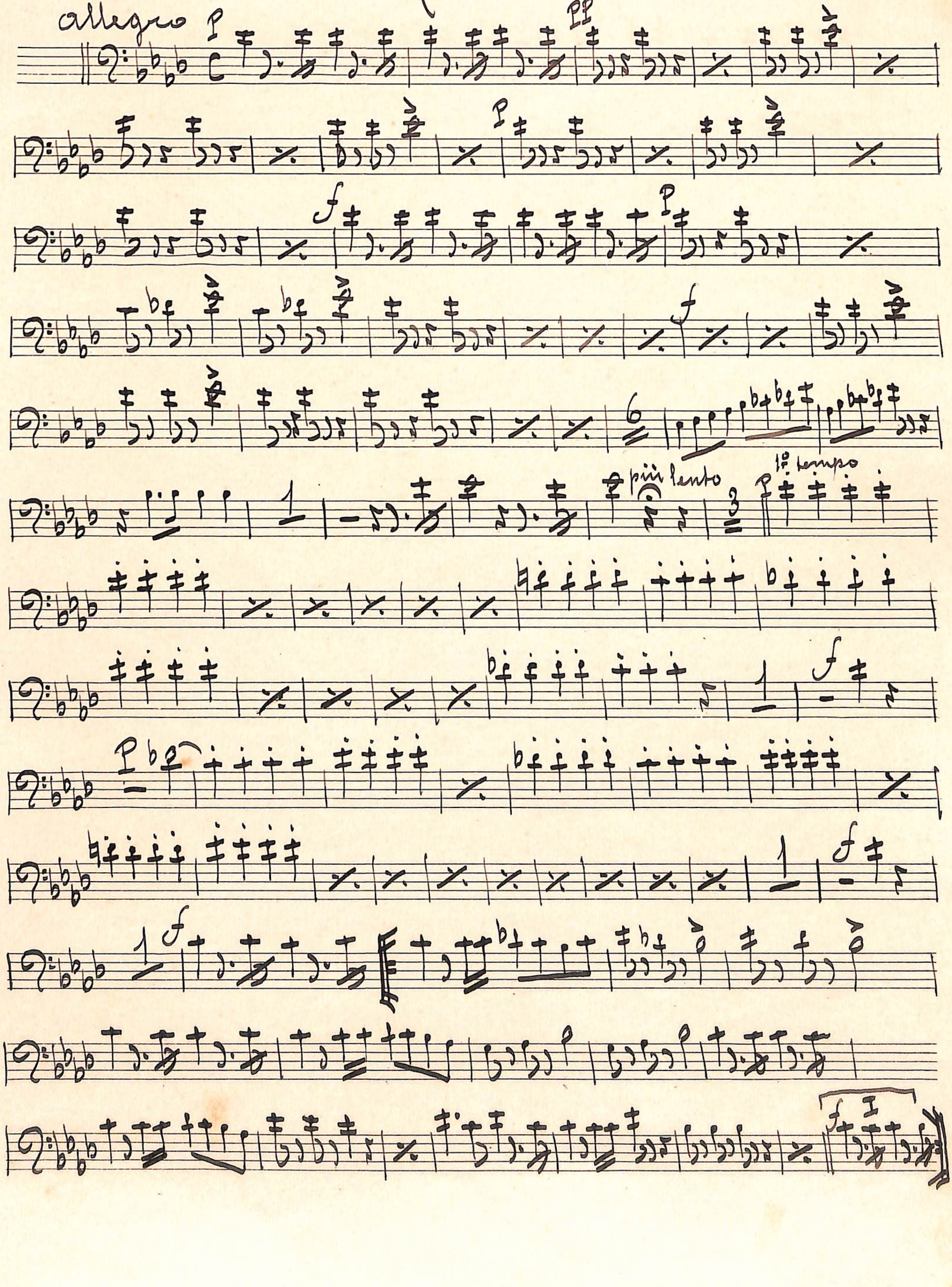

2° Trombone

G. Rossini – Mosè –

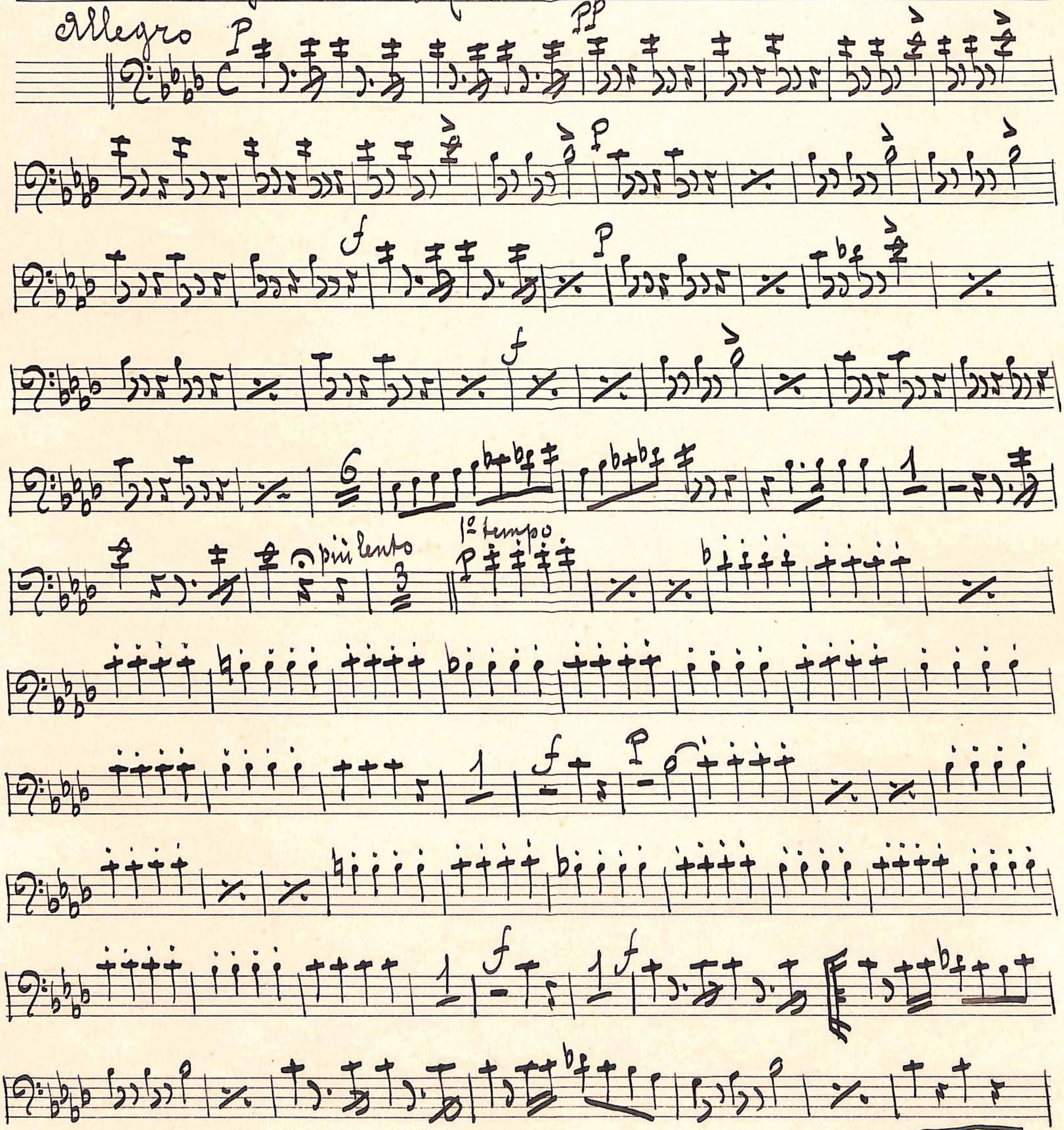

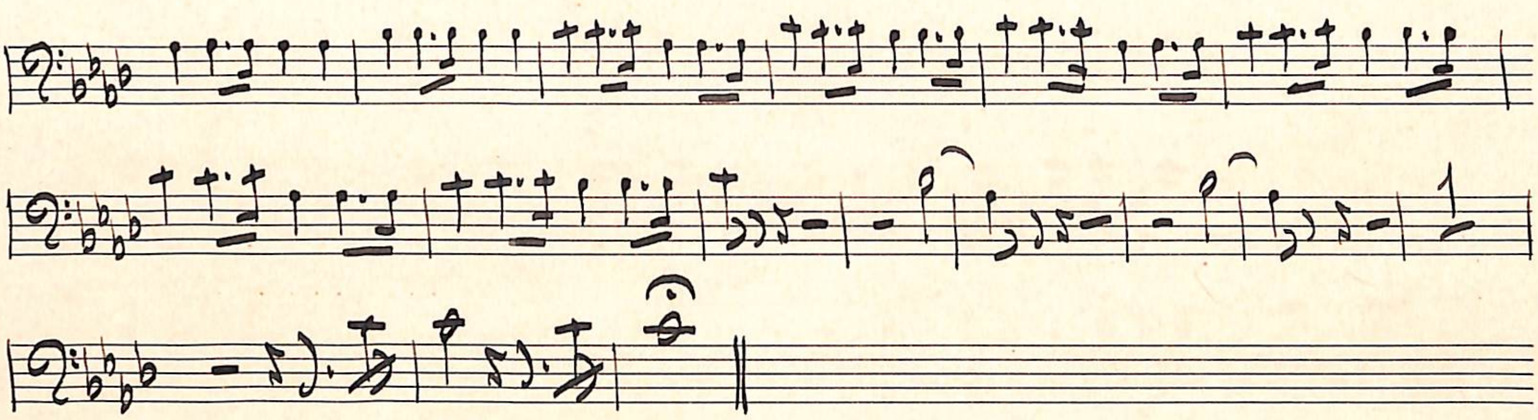

3° Trombone +

G. Rossini - Mosè -

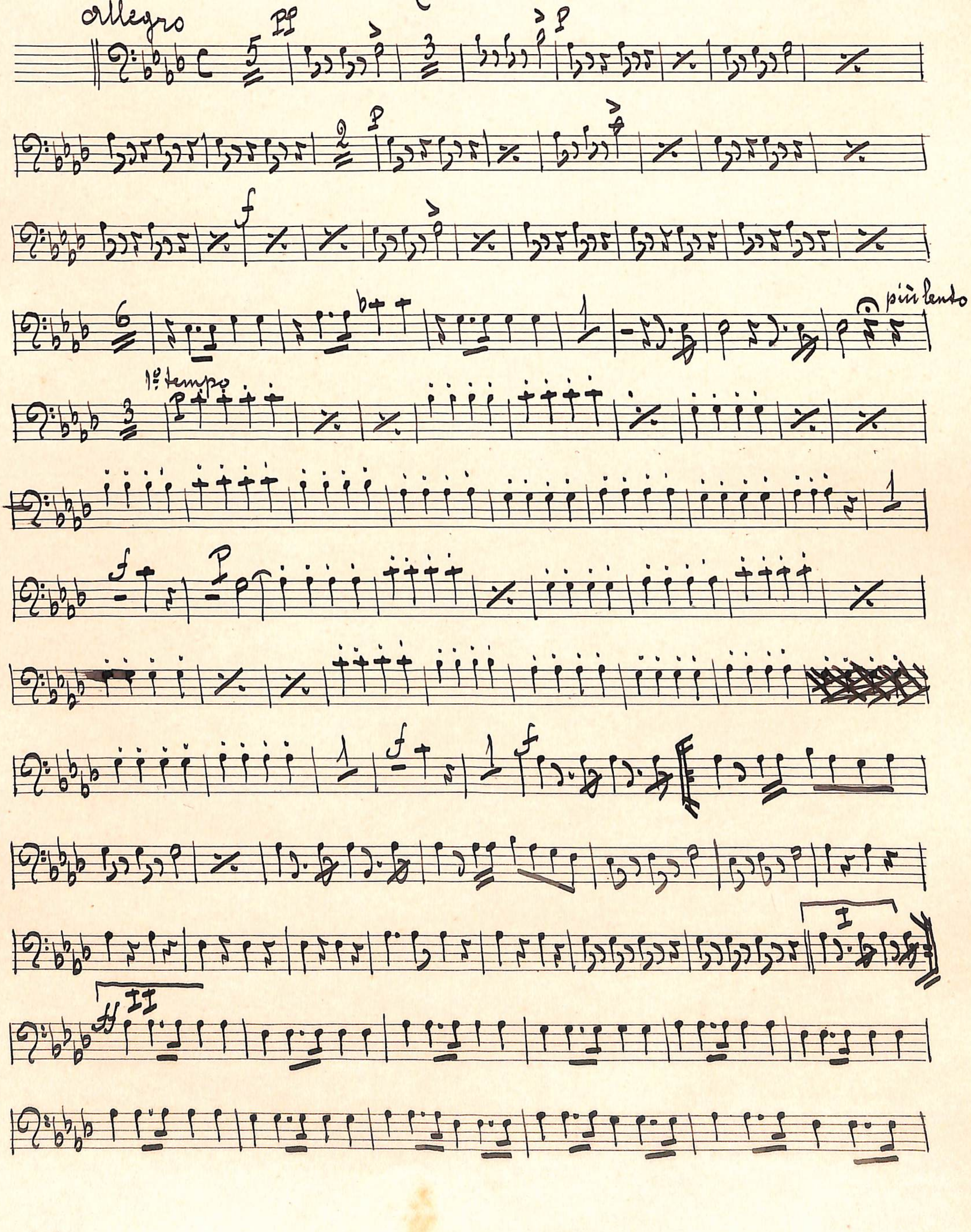

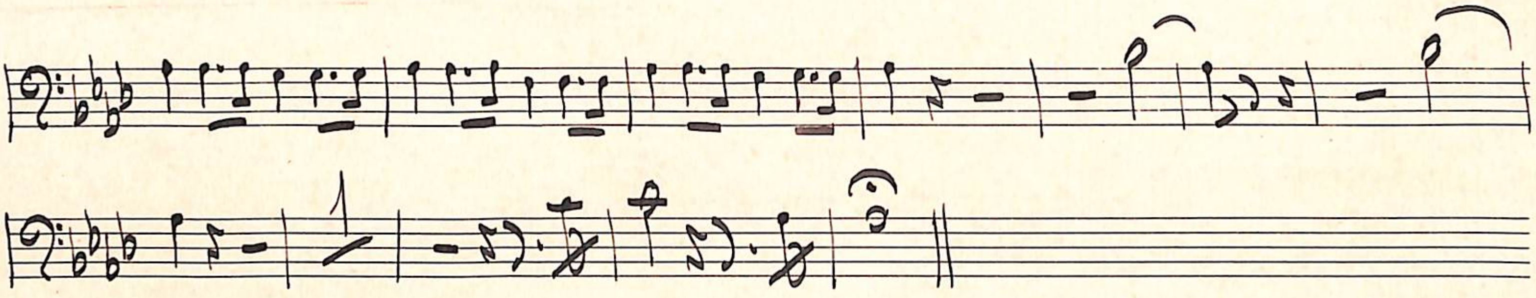

4° Trombone +

G. Rossini - Mosè -

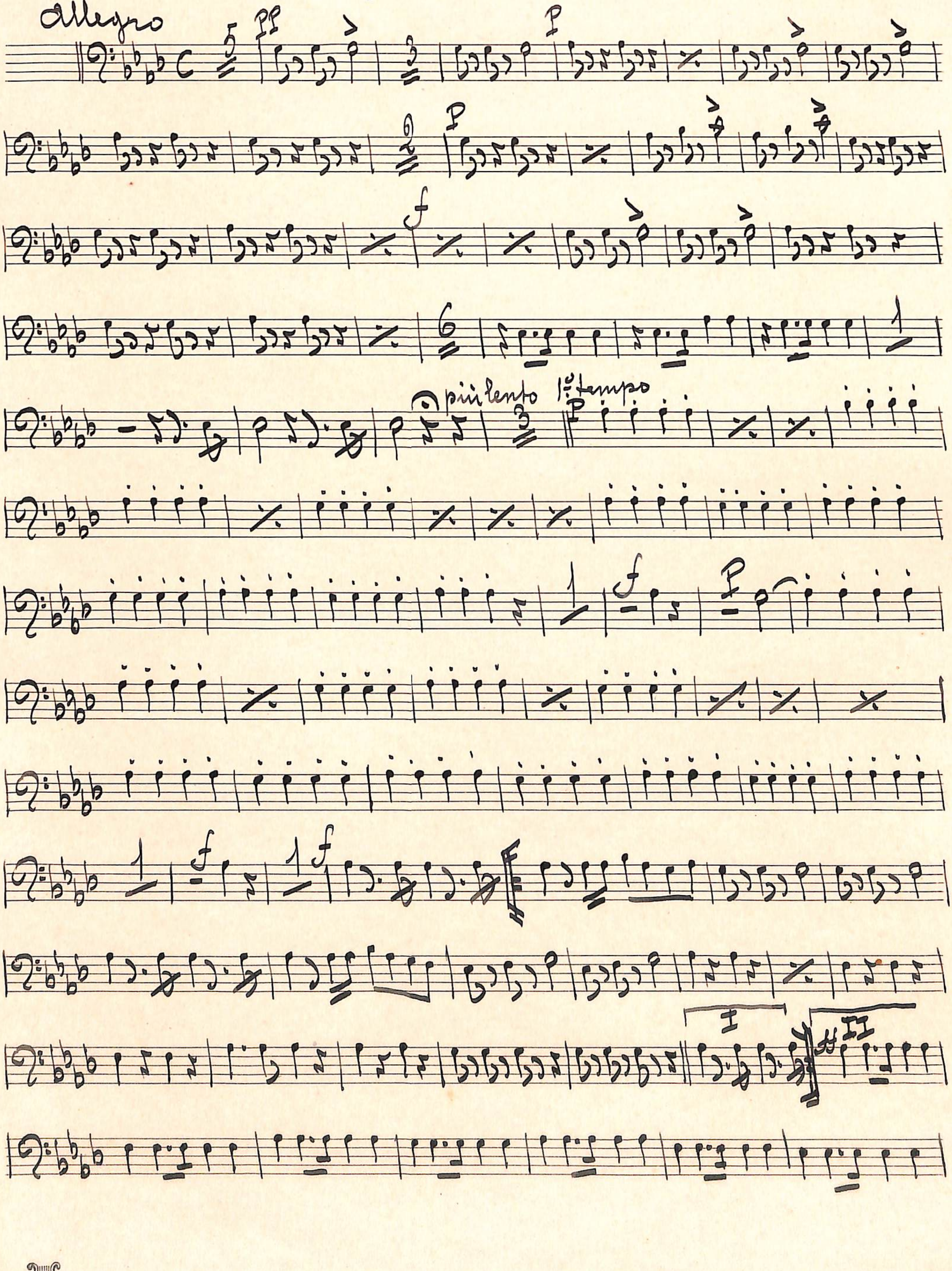

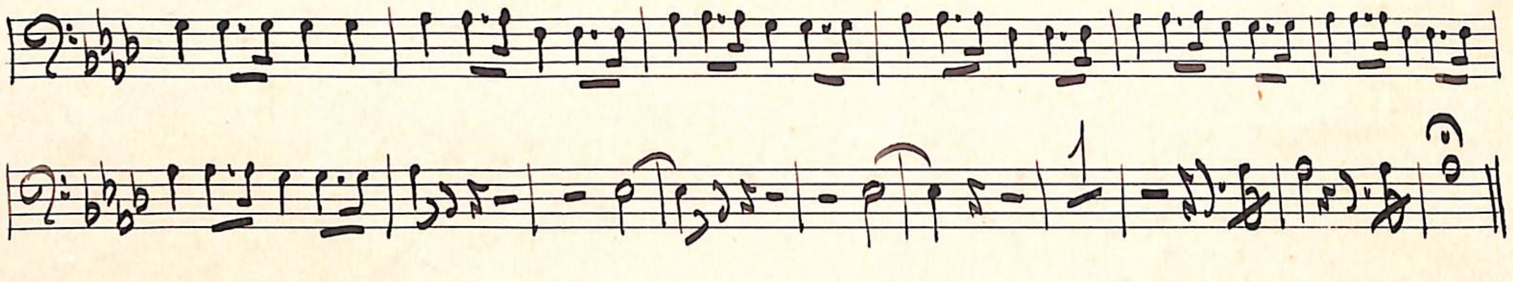

1° Basso 1° +

G. Rossini - Mosè -

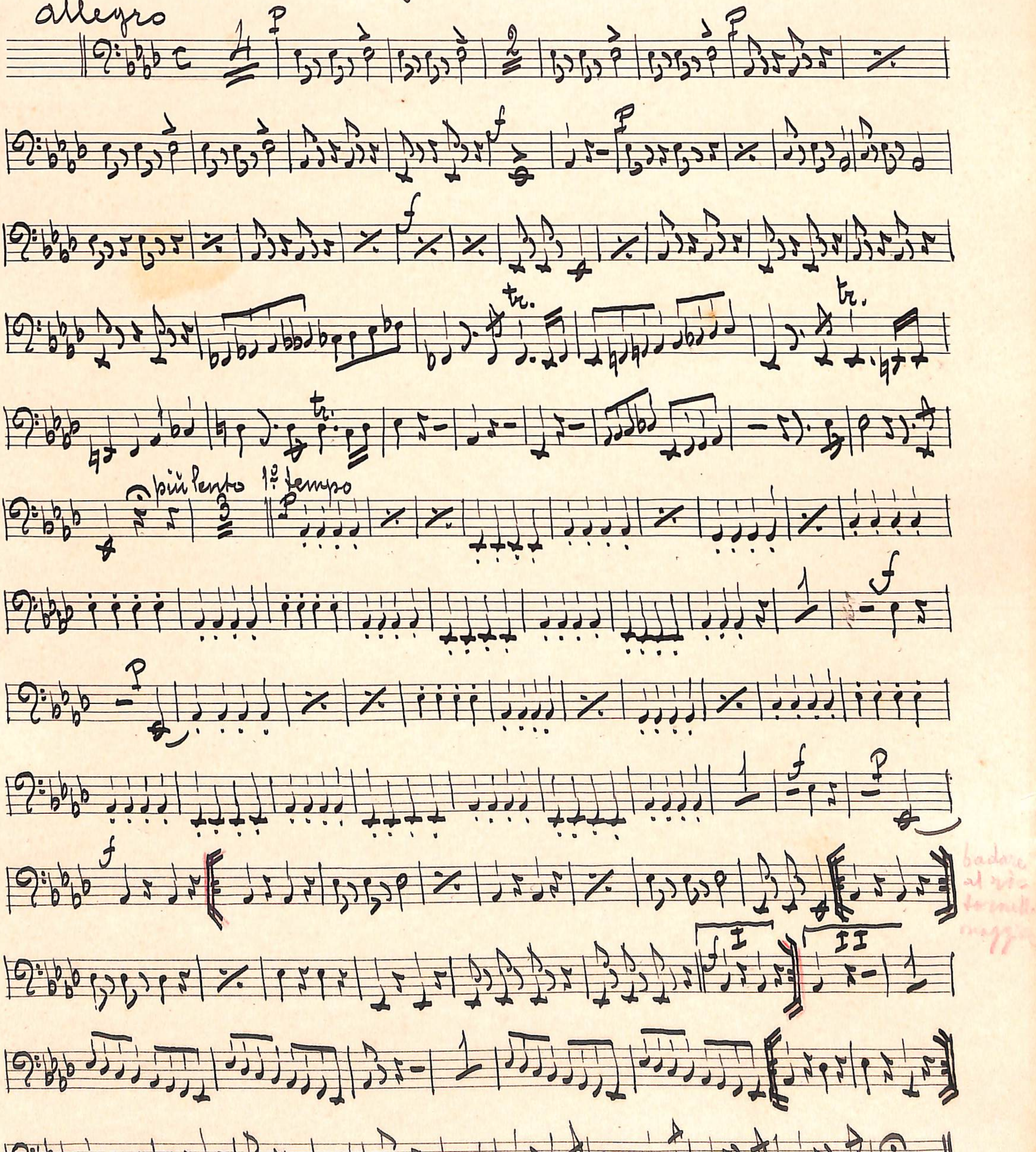

FRATELLI PITETTI - Strumenti Musicali - IVREA

1º Basso 2º +

G. Rossini - Mosè -

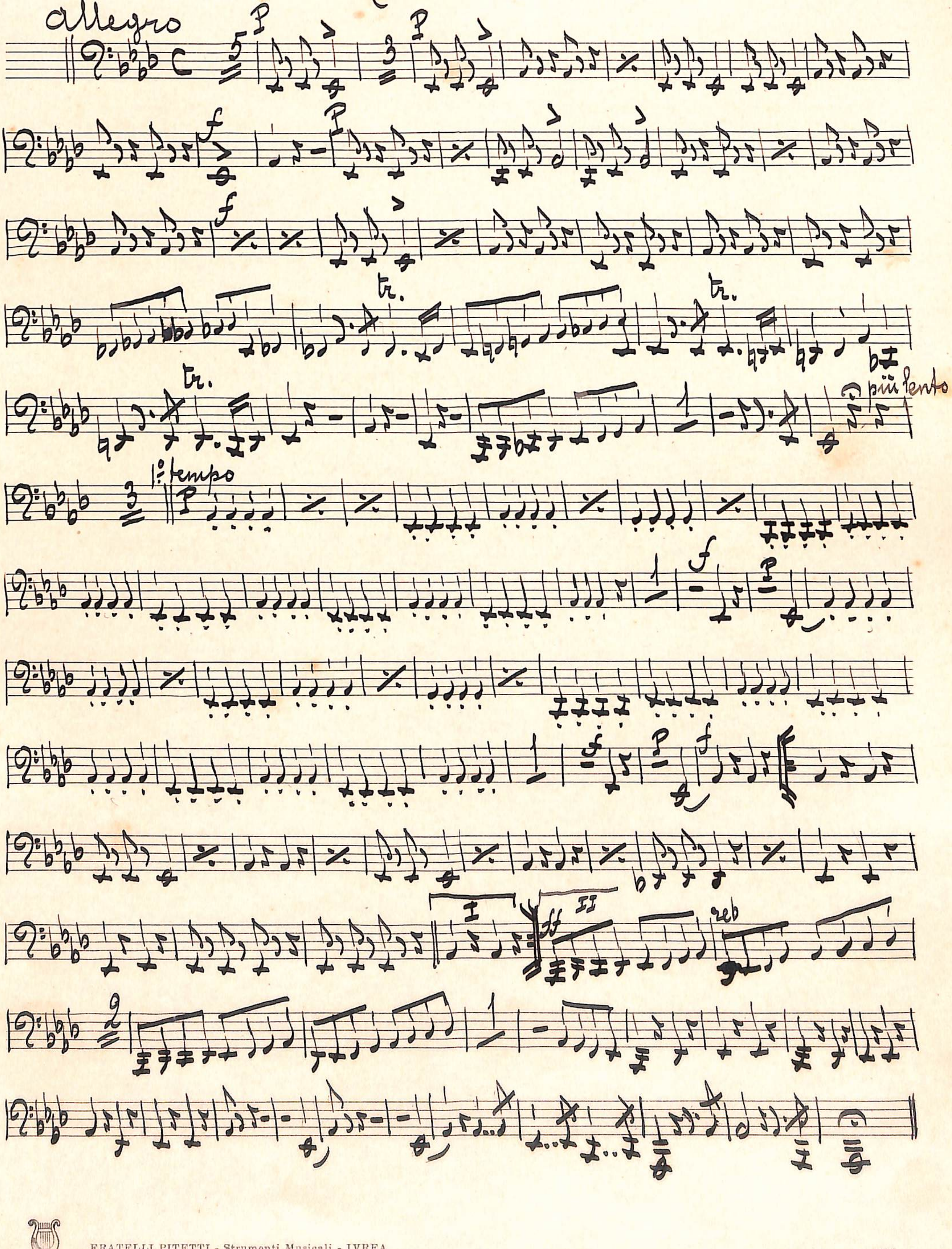

2° Basso 1°

G. Rossini - Mosè -

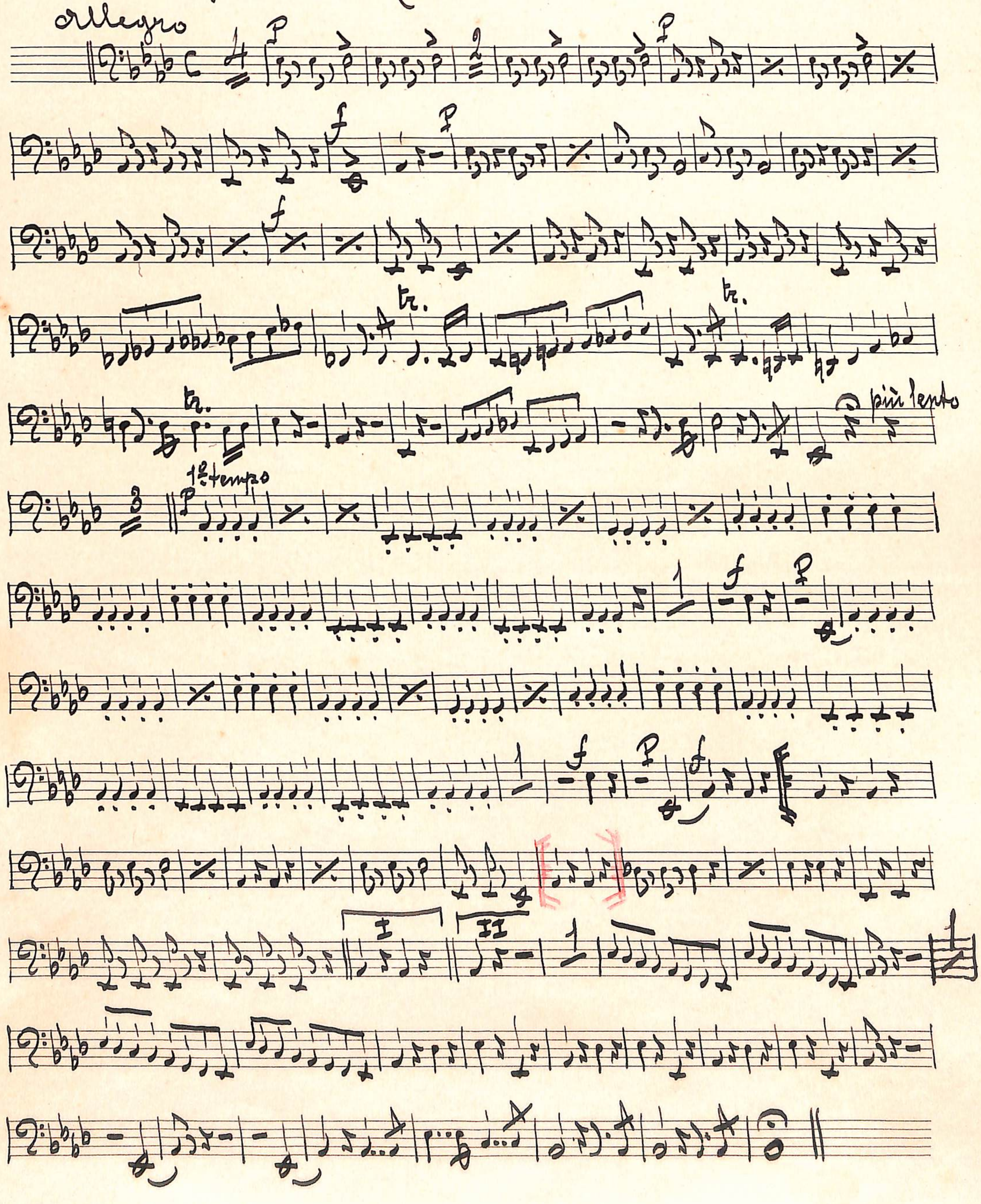

2° Basso 2° +

G. Rossini - Mosè -

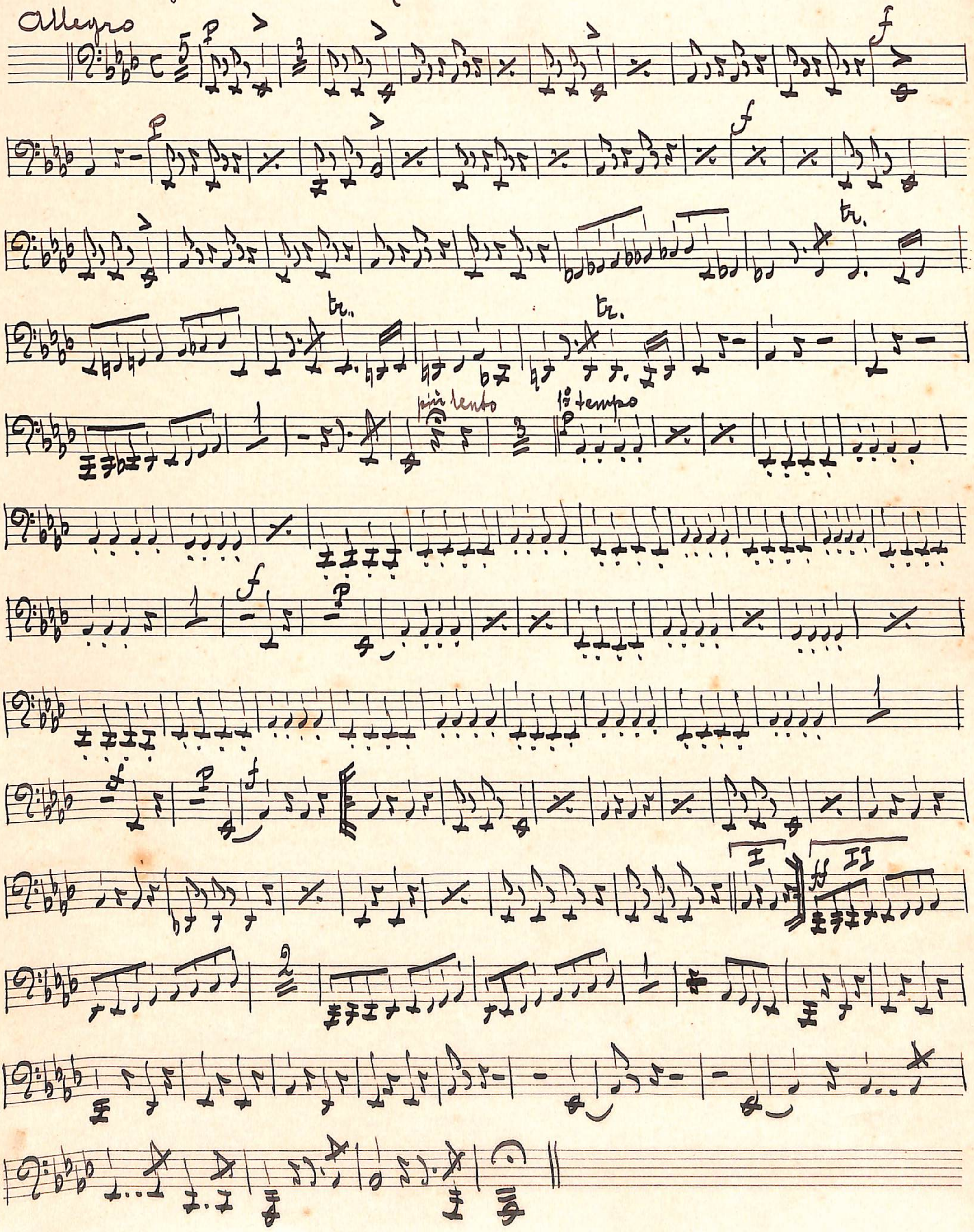

Gran cassa +

G. Rossini – Mosè –

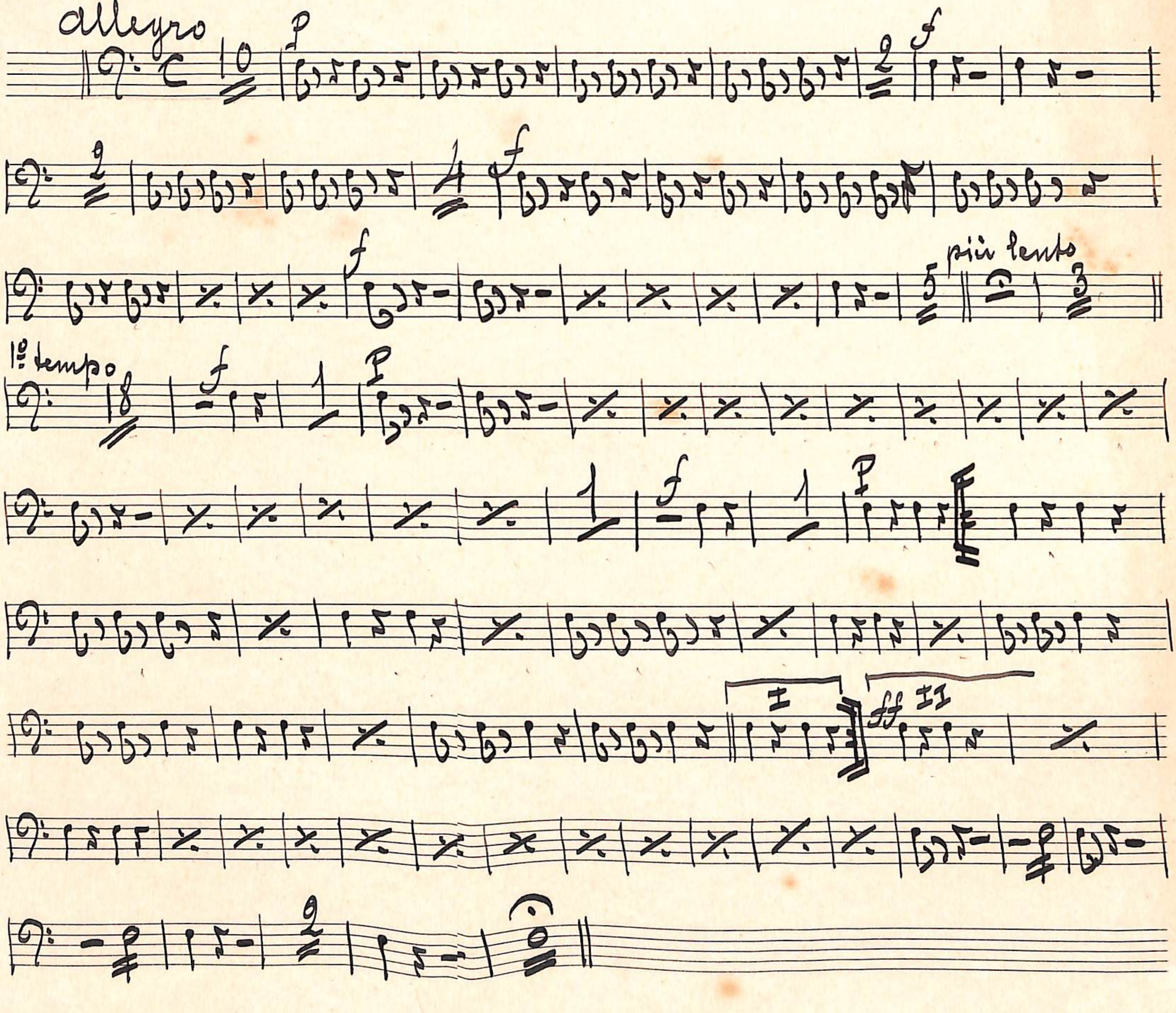

Tamburo +
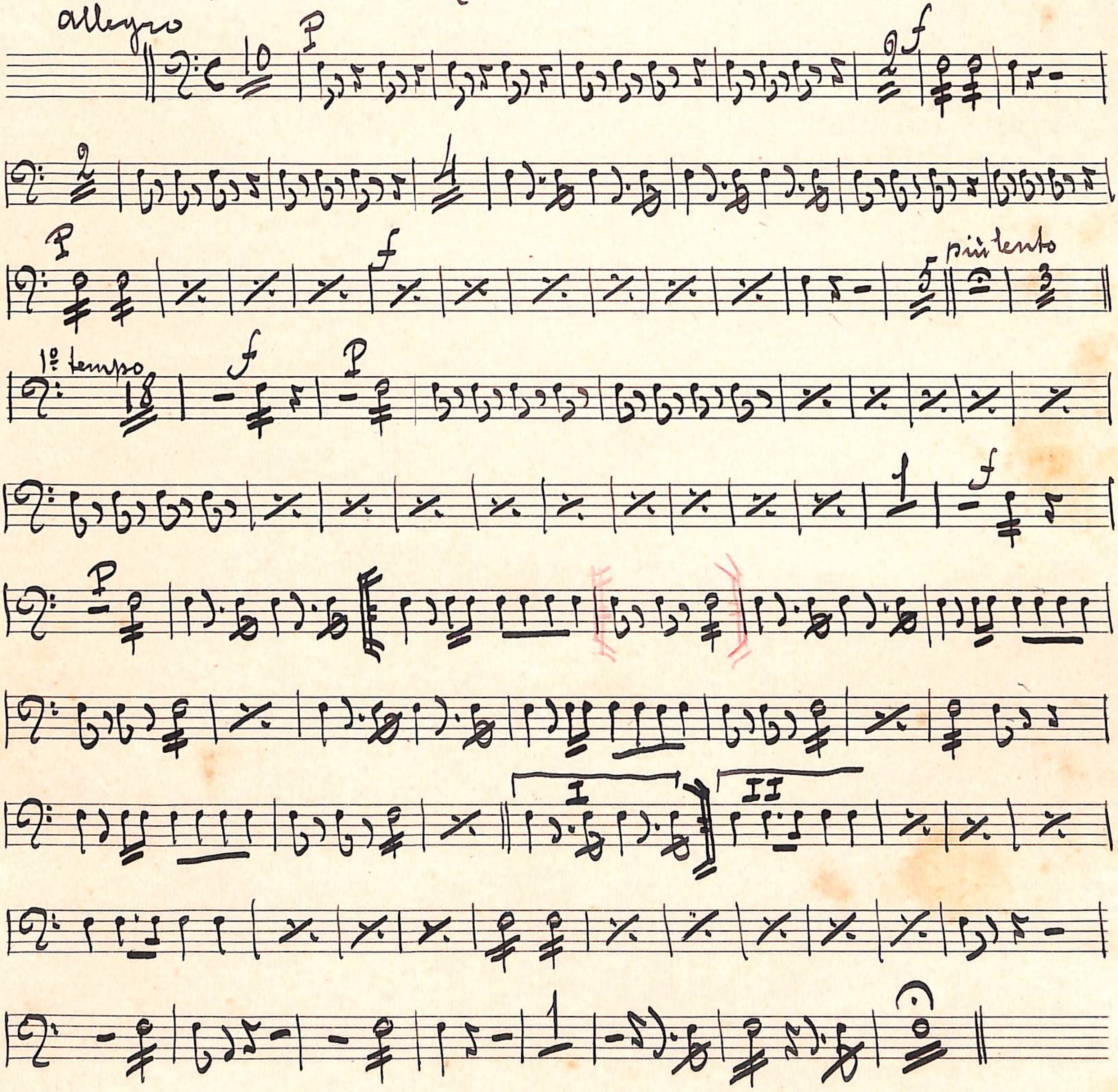
G. Rossini – Mosè –